

LANDSCAPE NOTES:

1. REGULATIONS & STANDARDS
 - 1.1. All contractor work shall be conducted in accordance with ISPWC (Idaho Standard Public Works Construction), 2023; and City of Caldwell, ID codes, standards and state and local regulations.
2. EXISTING CONDITIONS
 - 2.1. All utilities shall be located prior to construction and protected. Any damage to structures, utilities or concrete will be replaced at contractor's expense.
 - 2.2. The site has many existing improvements such as underground utilities, curb and gutter, light poles and sidewalks.
 - 2.3. See Civil Engineer's plans for information about existing features; all drainage pipes and locations. Protect and retain drainage at all times.
3. GRADING & SITE PREPARATION
 - 3.1. Prepare finish grades for planting by grubbing and removing weeds. If necessary apply Round-Up (or equivalent herbicide), using a certified applicator. Remove rocks and other materials over 2".
 - 3.2. All gravel overprep to be removed and disposed of off site.
 - 3.3. Finish grade to be smooth transition to allow for entire site to be a natural flowing space.
 - 3.4. Refer to Civil Engineer's plans for grading information & for all drainage pipes and locations. Protect and retain drainage at all times.
 - 3.5. No pooling or standing water will be accepted per industry standards.
4. SOILS
 - 4.1. All planter beds to receive a minimum of 18" depth of screened topsoil. Spread, compact, and fine grade to smooth and uniform grade 2.5" below adjacent surfaces.
 - 4.2. All lawn areas to receive a minimum of 12" depth of screened topsoil. Spread, compact, and fine grade topsoil to a smooth uniform grade 1" below adjacent surfaces.
 - 4.3. Reuse of existing topsoil that has been stockpiled on site is permitted if:
 - 4.3.1. Topsoil is tested and analyzed to ensure a proper growing medium. Provide additional amendments as determined by soil tests. And
 - 4.3.2. Topsoil is to be loose, friable sandy loam that is clean and free of toxic materials, noxious weeds, weed seeds, rocks, grass or other foreign materials.
 - 4.3.3. Topsoil should have a pH of 6.5 to 8.
 - 4.3.4. If on site topsoil does not meet these minimum standards contractor is responsible for providing approved imported topsoil or improving onsite topsoil per the approval of the project manager.
 - 4.4. If imported topsoil is used it must be from a local source and be screened free of any debris or foreign matter. Topsoil must not contain rocks, sticks, lumps, or toxic matter.
 - 4.5. Smooth, compact, and fine grade topsoil in lawn areas to smooth and uniform grade 5" below adjacent surfaces.
 - 4.6. Prepare finish grade of topsoil to elevations set by Civil Engineer's plans with positive drainage away from structures. Refer to Civil Engineer's plans for grading information.
 - 4.7. Amend all new plantings with 2 parts topsoil and 1 part compost.
5. PLANTER BED MULCH
 - 5.1. Planter beds to receive 3" depth shredded walk on bark mulch or approved other by landscape architect.
 - 5.2. Install over commercial grade weed barrier fabric.
 - 5.3. All planter beds shall be shovel edged to create a distinct separation to landscape types.
6. LAWN AREAS
 - 6.1. All lawn areas shall be sodded with tall turf type fescue.
 - 6.2. Sod shall be regionally harvested, laid within 24 hours of harvesting, and laid with tight fitting joints.
7. PLANTS
 - 7.1. All plant material shall be installed per industry standards.
 - 7.2. All plant material shall meet or exceed the minimum federal standards as regulated by ANSI z60.1, American Standard for Nursery Stock. Plants not meeting these standards for quality, or plants determined to be unhealthy by Owner's representative, will be rejected.
 - 7.3. All trees and shrubs to be installed per details.
 - 7.4. Fertilize all trees and shrubs with 'Agriform' planting tablets or approved equal. Apply per manufacturer's recommendations.
 - 7.5. All plants shall adhere to plant schedule, species & sizes. Any necessary substitutions due to availability or alternatives shall be coordinated to the landscape architect via submittal.
8. IRRIGATION
 - 8.1. Irrigation system shall be built to the following specifications:
 - 8.2. Adhere to city codes when connecting to city water.
 - 8.3. All irrigation material to be new with manufacturers' warranty fully intact.
 - 8.4. Install outdoor rated controller in specified location on plan. Coordinate with project manager on exact location.
 - 8.5. Controller to include On/Off rain switch or other rain shut off device that does not alter program.
 - 8.6. Irrigation system piping in landscape areas to be minimum schedule 40 PVC or approved equal. Sleeves to be double the size of pipes located within, all wires to be contained in separate sleeves 1-1/2" dia min.
 - 8.7. Coordinate all sleeving & pipe runs with owner (Local Construct) & Builder before installing.
 - 8.8. Use common trenching where possible.
 - 8.9. All wires to be 18 gauge direct, bury wire at a minimum of 12" below finished grade. Size wire for correct voltage loss.
 - 8.10. Supply a minimum of (2) spare wires to furthest valves from controller in all directions.
 - 8.11. Flow control device to be included on all remote control valves, including master control valve.
 - 8.12. Connect mainline to point of connection in approximate location shown on plan.
 - 8.13. Provide 3/4" winterization port in location near POC. Winterization port to be located inside of its own standard valve box.
 - 8.14. Contractor is responsible complying with all codes and paying all permits necessary.
 - 8.15. Sprinkler heads shall have matched precipitation within each control circuit. Velocities shall not exceed 5 feet per second.
 - 8.16. Locate irrigation materials in planters when possible and screen with vegetation when possible.
9. CONTRACTOR RESPONSIBILITIES
 - 9.1. Estimated quantities are shown for general reference only. Contractor shall be responsible for all quantity estimates.
 - 9.2. All plant material and workmanship shall be guaranteed for a period of one year beginning at the date of Substantial Completion. Replace all dead or unhealthy plant material immediately with same type and size at no cost to Owner. Landscape contractor to turn in as built drawings at the end of project. Substantial Completion will not be granted until 2 copies @ 1" = 20' scale are turned in and approved by Owner's Representative.
 - 9.3. In the event of a discrepancy, notify the Architect.

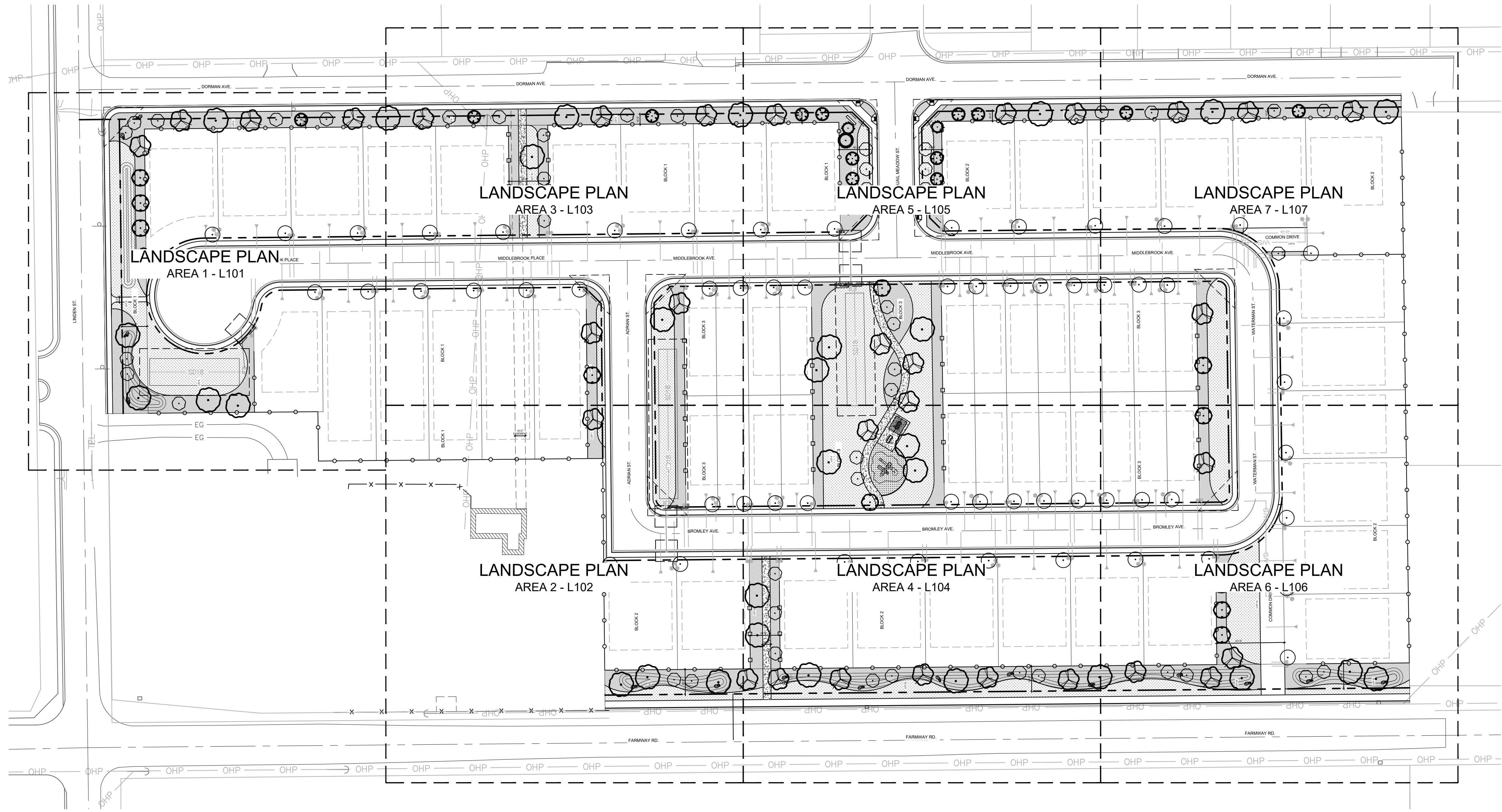

LANDSCAPE REQUIREMENTS:

CODE REQUIREMENTS PER CALDWELL, ID 2025

PATHWAY LANDSCAPING STANDARDS:

- NEIGHBORHOOD PATHWAY 5' MIN: 25 SHRUBS/100 LF, NO EVERGREENS, CLASS I AND II TREES 1/40LF.
- COMMUNITY PATHWAY 8' MIN: 15 SHRUBS/100 LF, NO EVERGREENS, CLASS I AND II TREES 1/40LF.

	TREES/SHRUBS REQUIRED	TREES/SHRUBS PROVIDED
• NEIGHBORHOOD PATHWAY		
• LOT 9 BLOCK 1 - 38'	1/10	1/10 (TBD)
• COMMUNITY PATHWAY		
• LOT 15 BLOCK 1 - 126'	4/19	5/19 (TBD)
• LOT 22 BLOCK 2 - 144'	4/22	5/22 (TBD)
• LOT 6 BLOCK 3 - 249'	6/38	12/38(TBD)

STREET BUFFER:

- LOCAL: MINIMUM 10' BUFFER WIDTH.
- ARTERIAL: MINIMUM 25' BUFFER WIDTH.
- ENTRANCE BUFFERS: MINIMUM 15' BUFFER WIDTH.
- MINIMUM (1) CLASS II TREE PER 35 LINEAL FEET OR (1) CLASS I TREE PER 25', CLASS III ARE PROHIBITED IN STREET BUFFERS.
- MINIMUM (1) SHRUB PER 4 LINEAL FEET.
- TURF - 20% MIN, NOT TO EXCEED 50%

	TREES/SHRUBS REQUIRED	TREES/SHRUBS PROVIDED
• BUFFER - LENGTH MINUS CURB CUTS (LF)		
• DORMAN AVE. (LOCAL) - 1,270'	37/318	39/318 (TBD)
• QUAIL MEADOW LOOP (LOCAL) - 280' (BOTH SIDES)	7/70	10/70 (TBD)
• LINDEN ST. (ARTERIAL) - 308'	9/77	11/77 (TBD)
• FARMWAY RD. (ARTERIAL) - 808'	23/202	27/202 (TBD)

NOTE: ADDITIONAL TREES IN BUFFER COUNT TOWARDS LANDSCAPE COMMON OPEN SPACE

COMMON OPEN SPACE:

- (1) TREE PER EVERY 5,000 SQUARE FEET OF AREA SHALL BE REQUIRED. AT LEAST 50% OF THE REQUIRED TREES SHALL BE CLASS II OR CLASS III TREES TO SUPPLY SHADE FOR USERS.

OPEN SPACE - SQUARE FOOTAGE (SQ.FT.)	TREES REQUIRED	TREES PROVIDED
• LOT 1 BLOCK 1 - 2,444 SQ.FT.	1	3
• LOT 8 BLOCK 1 - 7,435 SQ.FT.	2	5 (IN ADD. TO REQ. BUFFER/PATH)
• LOT 9 BLOCK 1 - 17,609 SQ.FT. @50% STREET BUFFER	4	1 (IN ADD. TO REQ. PATH)
• LOT 15 BLOCK 1 - 4,362 SQ.FT.	1	2 (IN ADD. TO REQ. BUFFER)
• LOT 1 BLOCK 2 - 6,638 SQ.FT. @50% STREET BUFFER	1	1
• LOT 8 BLOCK 2 - 1,492 SQ.FT.	1	2
• LOT 15 BLOCK 2 - 8,274 SQ.FT.	2	4
• LOT 22 BLOCK 2 - 3,300 SQ.FT.	1	1 (IN ADD. TO REQ. PATH)
• LOT 25 BLOCK 2 - 20,178 SQ.FT. @50% STREET BUFFER	4	4 (IN ADD. TO REQ. BUFFER)
• LOT 1 BLOCK 3 - 6,490 SQ.FT.	2	2
• LOT 8 BLOCK 3 - 28,951 SQ.FT.	6	6 (IN ADD. TO REQ. PATH)
• LOT 15 BLOCK 3 - 6,619 SQ.FT.	2	4

TREE SPECIES:

- NO MORE THAN 40% OF THE REQUIRED TREES SHALL BE OF THE SAME TREE SPECIES.
- NO MORE THAN 50% OF THE REQUIRED TREES SHALL BE CLASS I TREES, UNLESS SUCH TREES ARE LOCATED WHERE OVERHEAD POWER LINES PROHIBIT THE USE OF TALLER TREES.

TREES SPECIES REQUIRED	TREES SPECIES PROVIDED
• DORMAN AVE.	3
• FARMWAY RD.	3
• LINDEN ST.	3

MINIMUM PLANT SIZES:

- | | |
|----------------------|--|
| PLANT TYPE: | MINIMUM SIZE |
| • EVERGREEN TREES: | 6' HT. MIN. |
| • ORNAMENTAL TREES: | 2" CALIPER MIN. |
| • SHADE TREES: | 2" CALIPER MIN. |
| • SHRUBS/PERENNIALS: | 10" SPREAD MIN. DEPENDING ON PLANT SPECIES |

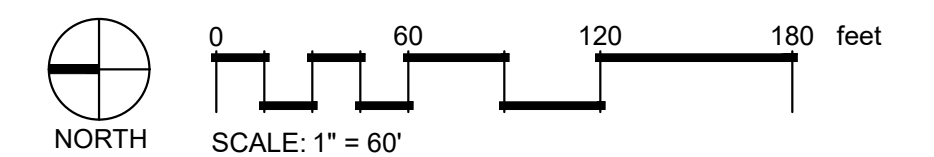

EMILY VOGES Landscape Architect
emily@plantasarch.com
208.957.9431

These plans, and the ideas contained herein, are the exclusive property of Emily Voges Landscape Architect. Any use, reproduction, or transfer of these plans without express written permission is illegal and is in violation of applicable copyright laws.

COPYRIGHT 2026

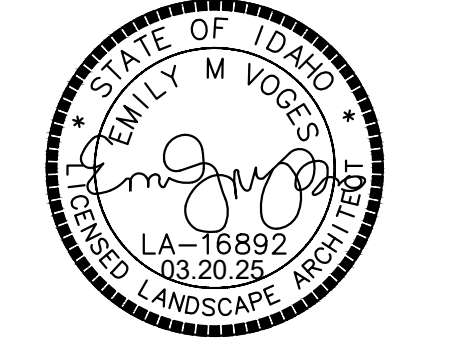

NOT FOR CONSTRUCTION

COVINGTON SQUARE SUBDIVISION
DORMAN AVE., CALDWELL, ID 83605

Revision No:	Date:	Desc:
Rev 1	03.20.2026	City comments

Date: 03.20.2026
Drawn By: EV

Drawing Title:

LANDSCAPE PLAN - OVERALL

Drawing No:

L100

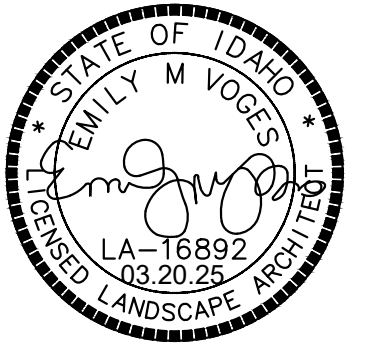

NOT FOR
CONSTRUCTION

COVINGTON SQUARE
SUBDIVISION
DORMAN AVE., CALDWELL, ID 83605

Revision No:	Date:	Desc:
Rev 1	03.20.2026	City comments

Date: 03.20.2026
Drawn By: EV

Drawing Title:
LANDSCAPE
PLAN - AREA 1

Drawing No:

L101

LANDSCAPE MATERIALS LEGEND:

- SOD LAWN - SEE NOTE 5/L100
- CONCRETE PAVING, NATURAL GREY. SEE CIVIL FOR DETAIL
- PLAYGROUND MULCH
- 6" VINYL PRIVACY FENCE, WHITE PANELS SEE DETAIL 6/L150
- 4" WROUGHT IRON FENCE SEE DETAIL 3/L150
- BOULDERS 3'-4' LOCALLY SOURCED, SEE DETAIL 7/L150

PLANT PALETTE:

- | SYM | COMMON NAME | SYM | COMMON NAME |
|--------------------------------------|--|-----|--------------------------|
| SHADE/STREET TREES (CLASS II) | | | |
| | EUROPEAN HORNBEAM | | BLACK HILLS SPRUCE |
| | HONEY LOCUST | | LAYERED BLUE SPRUCE |
| | AUTUMN PURPLE ASH | | GOLDEN DEODAR CEDAR |
| | HERITAGE BIRCH | | |
| ORNA MENTAL TREES (CLASS I) | | | |
| | ROBIN HILL | | BLACK EYED SUSAN |
| | SERVICEBERRY | | GLOBE BLUE SPRUCE |
| | THUNDERCLOUD PLUM | | MUGO PINE |
| | PRAIRIE FIRE CRABAPPLE | | KARL FOERSTER REED GRASS |
| | LOT TREE - SHOWN FOR REFERENCE ONLY. EXACT PLACEMENT TBD. LOT TREE TO BE ANY LISTED BELOW: | | DOGWOOD, SPP. |
| | | | BURNING BUSH |
| | | | LAVENDER, SPP. |
| | | | BOXWOOD, SPP. |
| | | | JUNIPER, SPP. |
| | | | MANZANITA, SPP. |
| | | | CHOKEBERRY |
| | | | BARBERRY |
| | | | ZAGREB COREOPSIS |
| | | | SPIRAEA, SPP. |
| | | | BUTTERFLY BUSH, SPP. |
| | | | CAROL MACKIE |
| | | | DAPHNE |
| | | | FINE LINE BUCKTHORN |
| | | | ROSE, SPP. |
| | | | GOLD TIDE FORSYTHIA |
| | | | NINEBARK, SPP. |
| | | | FOUNTAIN GRASS, SPP. |
| | | | MAIDEN GRASS, SPP. |
| | | | BLANKET FLOWER, SPP. |
| | | | RUSSIAN SAGE |
| | | | HUMMINGBIRD MINT, SPP. |
| | | | LAUREL, SPP. |
| | | | NEST SPRUCE |
| | | | GRO-LOW SUMAC |

NOTES:

**ALL PARKWAY LANDSCAPING AND LANDSCAPE AROUND BUILDING ENVELOPES INCLUDING TREES, LAWNS, IRRIGATION, AND CONCRETE APRONS TBD.

**FENCING:
-6" CLOSED VISION PRIVACY FENCE AT ALL PERIMETER LOCATIONS, BETWEEN LOTS AND ARTERIALS/COLLECTOR STREETS, AND BLOCK ENDS

**FINAL PLACEMENT OF TREES ARE DEPENDENT ON FINAL PLACEMENTS OF SEEPAGE BEDS/DRAINAGE BASINS

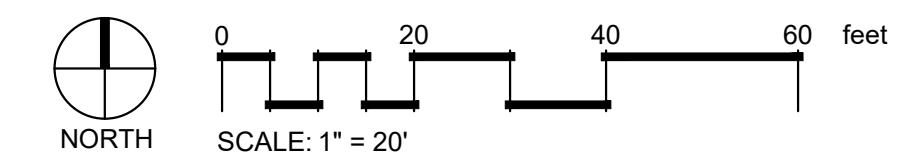
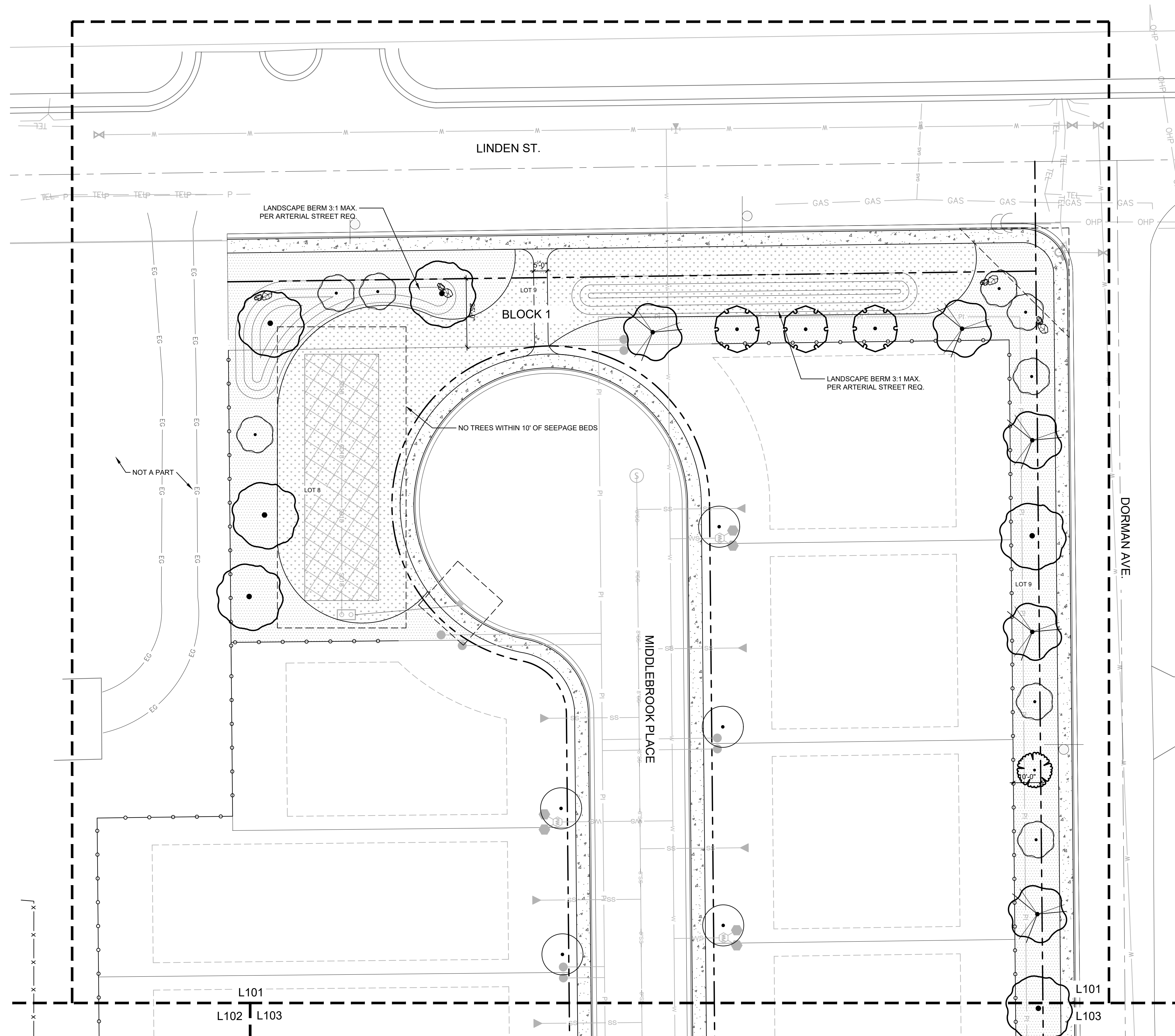

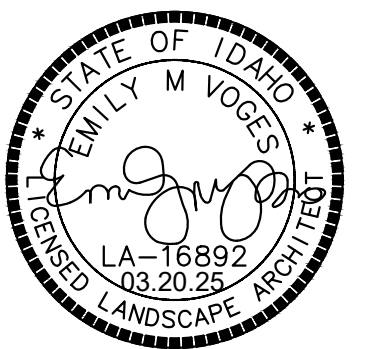

NOT FOR CONSTRUCTION

COVINGTON SQUARE
SUBDIVISION
DORMAN AVE., CALDWELL, ID 83605

LANDSCAPE MATERIALS LEGEND:

- SOD LAWN - SEE NOTE 5/L100
- CONCRETE PAVING, NATURAL GREY. SEE CIVIL FOR DETAIL
- PLAYGROUND MULCH
- 6" VINYL PRIVACY FENCE, WHITE PANELS SEE DETAIL 6/L150
- 4" WROUGHT IRON FENCE SEE DETAIL 3/L150
- BOULDERS 3'-4' LOCALLY SOURCED, SEE DETAIL 7/L150

PLANT PALETTE:

SYM	COMMON NAME	SYM	COMMON NAME
-----	-------------	-----	-------------

- SHADE/STREET TREES (CLASS II)**
- EUROPEAN HORNBEAM
 - HONEY LOCUST
 - AUTUMN PURPLE ASH
 - HERITAGE BIRCH
- EVERGREEN TREES**
- BLACK HILLS SPRUCE
 - LAYERED BLUE SPRUCE
 - GOLDEN DEODAR CEDAR

- ORNAMENTAL TREES (CLASS I)**
- ROBIN HILL
 - SERVICEBERRY
 - THUNDERCLOUD PLUM
 - PRAIRIE FIRE CRABAPPLE
- SHRUBS/ORNAMENTAL GRASSES/PERENNIALS**
- BLACK EYED SUSAN
 - GLOBE BLUE SPRUCE
 - MUGO PINE
 - KARL FOERSTER REED GRASS
 - DOGWOOD, SPP.
 - BURNING BUSH
 - LAVENDER, SPP.
 - BOXWOOD, SPP.
 - JUNIPER, SPP.
 - MANZANITA, SPP.
 - CHOKEBERRY
 - BARBERRY
 - ZAGREB COREOPSIS
 - SPIRAEA, SPP.
 - BUTTERFLY BUSH, SPP.
 - CAROL MACKIE
 - DAPHNE
 - FINE LINE BUCKTHORN
 - ROSE, SPP.
 - GOLD TIDE FORSYTHIA
 - NINEBARK, SPP.
 - FOUNTAIN GRASS, SPP.
 - MAIDEN GRASS, SPP.
 - BLANKET FLOWER, SPP.
 - RUSSIAN SAGE
 - HUMMINGBIRD MINT, SPP.
 - LAUREL, SPP.
 - NEST SPRUCE
 - GRO-LOW SUMAC

- LOT TREES**
- LOT TREE - SHOWN FOR REFERENCE ONLY. EXACT PLACEMENT TBD. LOT TREE TO BE ANY LISTED BELOW:
- PYRUS CALLERYANA
 - 'REDSPIRE' - REDSPIRE CALLERY PEAR
 - QUERCUS ROBUR X ALBA - OAK HYBRIDS
 - 'COLUMNAR'
 - LIRIODENDRON
 - TULPIFERA
 - 'FASTIGIATUM' - COLUMNAR TULIP TREE
 - GINKGO BILBOA - MAIDENHAIR TREE
 - CARPINUS BETULUS
 - 'FRANS FONTAINE' - EUROPEAN HORNBEAM

NOTES:

**ALL PARKWAY LANDSCAPING AND LANDSCAPE AROUND BUILDING ENVELOPES INCLUDING TREES, LAWNS, IRRIGATION, AND CONCRETE APRONS TBD.

**FENCING:
-6" CLOSED VISION PRIVACY FENCE AT ALL PERIMETER LOCATIONS, BETWEEN LOTS AND ARTERIALS/COLLECTOR STREETS, AND BLOCK ENDS

**FINAL PLACEMENT OF TREES ARE DEPENDENT ON FINAL PLACEMENTS OF SEEPAGE BEDS/DRAINAGE BASINS

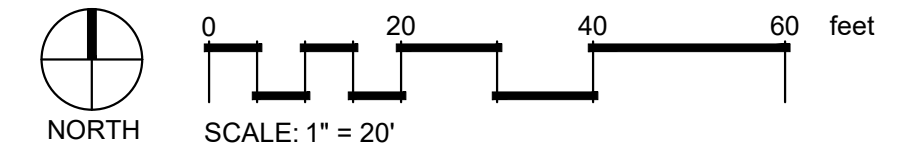
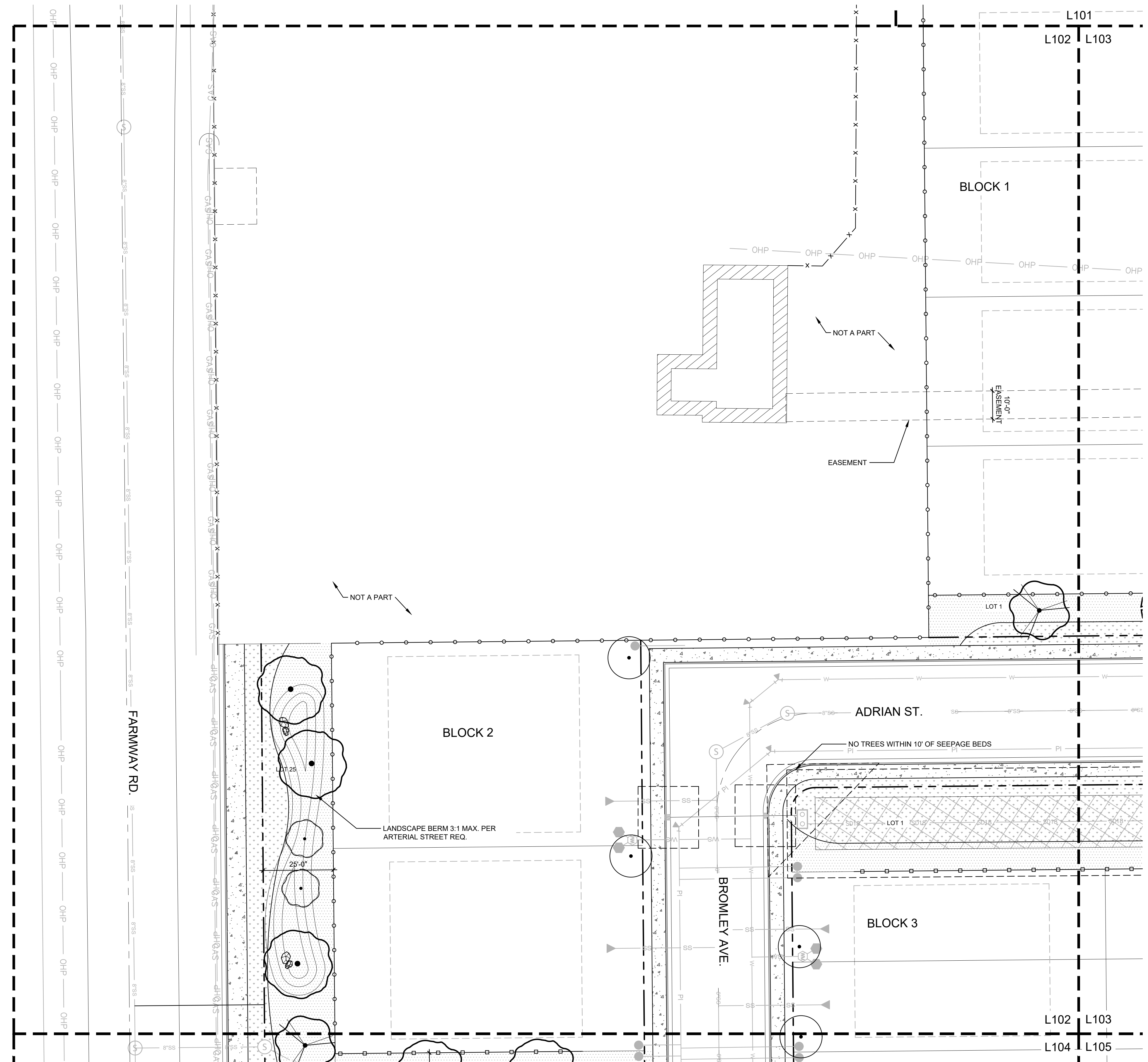

Revision No:	Date:	Desc:
Rev 1	03.20.2026	City comments

Date: 03.20.2026
 Drawn By: EV
 Drawing Title:

LANDSCAPE PLAN - AREA 2

Drawing No:
L102

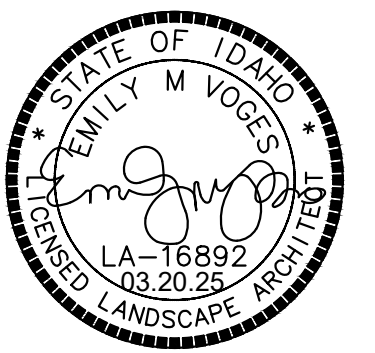

NOT FOR CONSTRUCTION

**COVINGTON SQUARE
SUBDIVISION**
DORMAN AVE., CALDWELL, ID 83605

Revision No:	Date:	Desc:
Rev 1	03.20.2026	City comments

Date: 03.20.2026
Drawn By: EV

Drawing Title:
**LANDSCAPE
PLAN - AREA 3**

Drawing No:

L103

LANDSCAPE MATERIALS LEGEND:

- SOD LAWN - SEE NOTE 5/L100
- CONCRETE PAVING, NATURAL GREY. SEE CIVIL FOR DETAIL
- PLAYGROUND MULCH
- 6" VINYL PRIVACY FENCE, WHITE PANELS SEE DETAIL 6/L150
- 4" WROUGHT IRON FENCE SEE DETAIL 3/L150
- BOULDERS 3'-4' LOCALLY SOURCED, SEE DETAIL 7/L150

PLANT PALETTE:

- | SYM | COMMON NAME | SYM | COMMON NAME |
|--------------------------------------|--|-----|--------------------------|
| SHADE/STREET TREES (CLASS II) | | | |
| | EUROPEAN HORNBEAM | | BLACK HILLS SPRUCE |
| | HONEY LOCUST | | LAYERED BLUE SPRUCE |
| | AUTUMN PURPLE ASH | | GOLDEN DEODAR CEDAR |
| | HERITAGE BIRCH | | |
| ORNAMENTAL TREES (CLASS I) | | | |
| | ROBIN HILL | | BLACK EYED SUSAN |
| | SERVICEBERRY | | GLOBE BLUE SPRUCE |
| | THUNDERCLOUD PLUM | | MUGO PINE |
| | PRAIRIE FIRE CRABAPPLE | | KARL FOERSTER REED GRASS |
| | LOT TREE - SHOWN FOR REFERENCE ONLY. EXACT PLACEMENT TBD. LOT TREE TO BE ANY LISTED BELOW: | | DOGWOOD, SPP. |
| | • PYRUS CALLERYANA | | BURNING BUSH |
| | • 'REDSPIRE' - REDSPIRE | | LAVENDER, SPP. |
| | • CALLERY PEAR | | BOXWOOD, SPP. |
| | • QUERCUS ROBUR X ALBA - OAK HYBRIDS | | JUNIPER, SPP. |
| | • 'COLUMNAR' | | MANZANITA, SPP. |
| | • LIRIODENDRON | | CHOKEBERRY |
| | • TULPIFERA | | BARBERRY |
| | • 'FASTIGIATUM' - COLUMNAR TULIP TREE | | ZAGREB COREOPSIS |
| | • GINKGO BILBOA - MAIDENHAIR TREE | | SPIRAEA, SPP. |
| | • CARPINUS BETULUS | | BUTTERFLY BUSH, SPP. |
| | • 'FRANS FONTAINE' - EUROPEAN HORNBEAM | | CAROL MACKIE |
| | | | DAPHNE |
| | | | FINE LINE BUCKTHORN |
| | | | ROSE, SPP. |
| | | | GOLD TIDE FORSYTHIA |
| | | | NINEBARK, SPP. |
| | | | FOUNTAIN GRASS, SPP. |
| | | | MAIDEN GRASS, SPP. |
| | | | BLANKET FLOWER, SPP. |
| | | | RUSSIAN SAGE |
| | | | HUMMINGBIRD MINT, SPP. |
| | | | LAUREL, SPP. |
| | | | NEST SPRUCE |
| | | | GRO-LOW SUMAC |

- NOTES:
- **ALL PARKWAY LANDSCAPING AND LANDSCAPE AROUND BUILDING ENVELOPES INCLUDING TREES, LAWNS, IRRIGATION, AND CONCRETE APRONS TBD.
 - **FENCING: -6" CLOSED VISION PRIVACY FENCE AT ALL PERIMETER LOCATIONS, BETWEEN LOTS AND ARTERIALS/COLLECTOR STREETS, AND BLOCK ENDS
 - **FINAL PLACEMENT OF TREES ARE DEPENDENT ON FINAL PLACEMENTS OF SEEPAGE BEDS/DRAINAGE BASINS

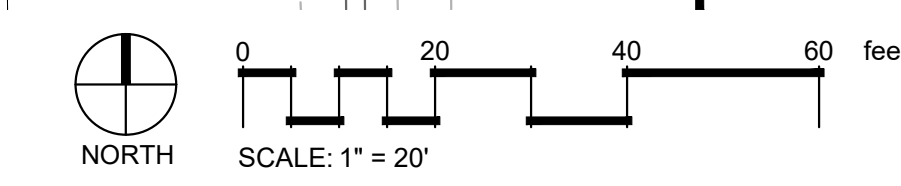
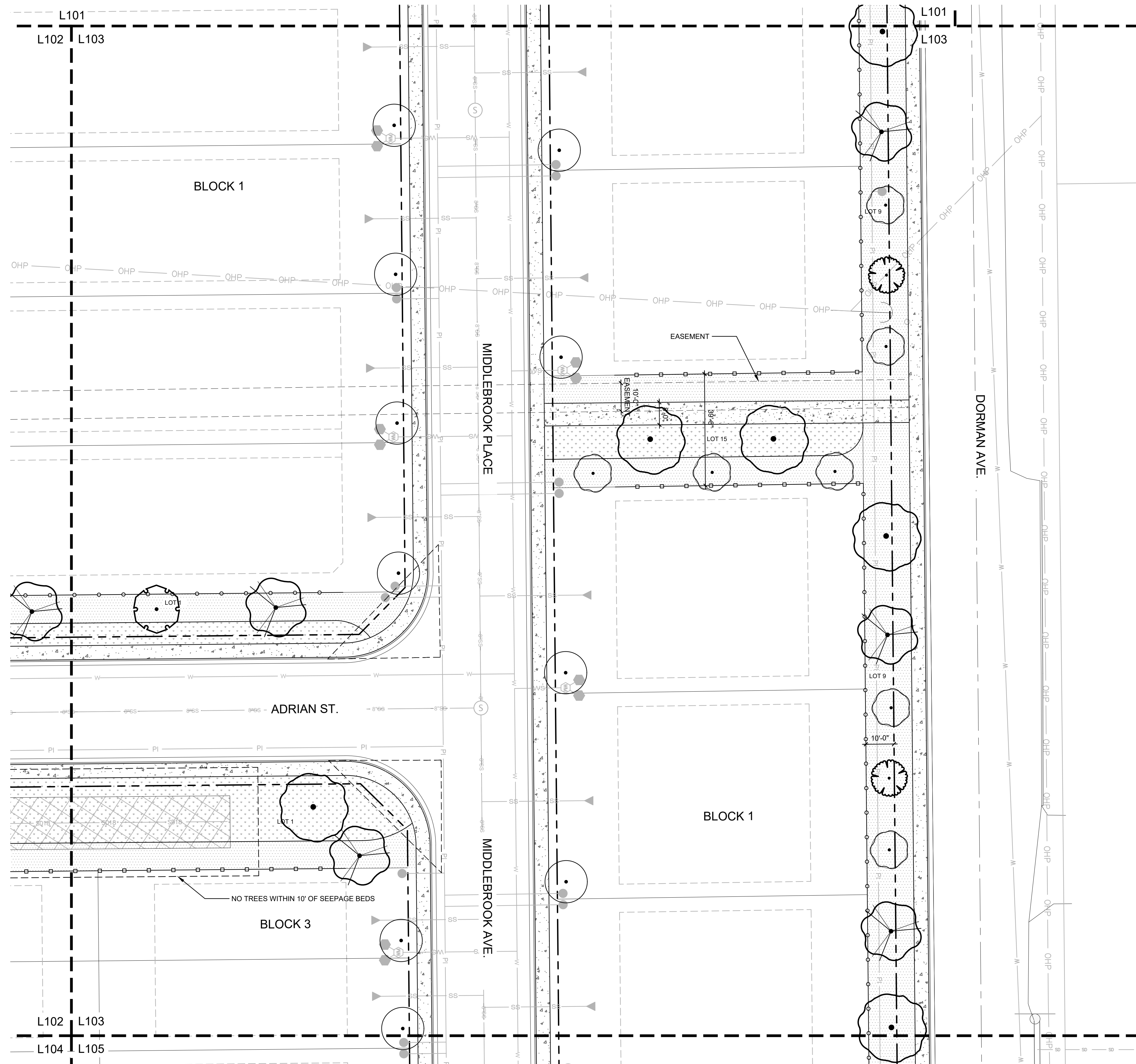

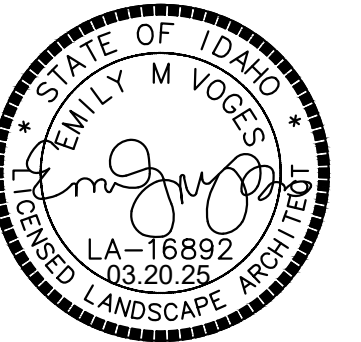

NOT FOR CONSTRUCTION

**COVINGTON SQUARE
SUBDIVISION**
DORMAN AVE., CALDWELL, ID 83605

Revision No:	Date:	Desc:
Rev 1	03.20.2026	City comments

Date: 03.20.2026

Drawn By: EV

Drawing Title:

**LANDSCAPE
PLAN - AREA 4**

Drawing No:

L104

LANDSCAPE MATERIALS LEGEND:

- SOD LAWN - SEE NOTE 5/L100
- CONCRETE PAVING, NATURAL GREY, SEE CIVIL FOR DETAIL
- PLAYGROUND MULCH
- 6" VINYL PRIVACY FENCE, WHITE PANELS SEE DETAIL 6/L150
- 4" WROUGHT IRON FENCE SEE DETAIL 3/L150
- BOULDERS 3'-4' LOCALLY SOURCED, SEE DETAIL 7/L150

PLANT PALETTE:

- | SYM | COMMON NAME | SYM | COMMON NAME | | | | | | | | | | | | | | | | | | | | | | | | | | | | | | | | | | | | | | | | | | | | | | | | | | | | | | | | | | | | | | | | | | | | |
|--------------------------------------|---|-----|---|--|--|--|---|--|--|--|---|--|--|--|--|--|--|--|--|--|--|--|--|--|--|--|--|--|--|--|---|--|--|--|---|--|--|--|--|--|--|--|--|--|--|--|--|--|--|--|--|--|--|--|--|--|--|--|--|--|--|--|--|--|--|--|---|--|--|--|---------------|
| SHADE/STREET TREES (CLASS II) | | | | | | | | | | | | | | | | | | | | | | | | | | | | | | | | | | | | | | | | | | | | | | | | | | | | | | | | | | | | | | | | | | | | | | | |
| | EUROPEAN HORNBEAM | | BLACK HILLS SPRUCE | | | | | | | | | | | | | | | | | | | | | | | | | | | | | | | | | | | | | | | | | | | | | | | | | | | | | | | | | | | | | | | | | | | | |
| | HONEY LOCUST | | LAYERED BLUE SPRUCE | | | | | | | | | | | | | | | | | | | | | | | | | | | | | | | | | | | | | | | | | | | | | | | | | | | | | | | | | | | | | | | | | | | | |
| | AUTUMN PURPLE ASH | | GOLDEN DEODAR CEDAR | | | | | | | | | | | | | | | | | | | | | | | | | | | | | | | | | | | | | | | | | | | | | | | | | | | | | | | | | | | | | | | | | | | | |
| | HERITAGE BIRCH | | | | | | | | | | | | | | | | | | | | | | | | | | | | | | | | | | | | | | | | | | | | | | | | | | | | | | | | | | | | | | | | | | | | | | |
| ORNAMENTAL TREES (CLASS I) | | | | | | | | | | | | | | | | | | | | | | | | | | | | | | | | | | | | | | | | | | | | | | | | | | | | | | | | | | | | | | | | | | | | | | | |
| | ROBIN HILL | | BLACK EYED SUSAN | | | | | | | | | | | | | | | | | | | | | | | | | | | | | | | | | | | | | | | | | | | | | | | | | | | | | | | | | | | | | | | | | | | | |
| | SERVICEBERRY | | GLOBE BLUE SPRUCE | | | | | | | | | | | | | | | | | | | | | | | | | | | | | | | | | | | | | | | | | | | | | | | | | | | | | | | | | | | | | | | | | | | | |
| | THUNDERCLOUD PLUM | | MUGO PINE | | | | | | | | | | | | | | | | | | | | | | | | | | | | | | | | | | | | | | | | | | | | | | | | | | | | | | | | | | | | | | | | | | | | |
| | PRAIRIE FIRE CRABAPPLE | | KARL FOERSTER REED GRASS | | | | | | | | | | | | | | | | | | | | | | | | | | | | | | | | | | | | | | | | | | | | | | | | | | | | | | | | | | | | | | | | | | | | |
| | LOT TREE - SHOWN FOR REFERENCE ONLY. EXACT PLACEMENT TBD. LOT TREE TO BE ANY LISTED BELOW: | | DOGWOOD, SPP. | | | | | | | | | | | | | | | | | | | | | | | | | | | | | | | | | | | | | | | | | | | | | | | | | | | | | | | | | | | | | | | | | | | | |
| | <ul style="list-style-type: none"> • PYRUS CALLERYANA 'REDSPIRE' - REDSPIRE • CALLERY PEAR • QUERCUS ROBUR X ALBA - OAK HYBRIDS • 'COLUMNAR' • LIRIODENDRON • TULPIFERA 'FASTIGIATUM' - COLUMNAR TULIP TREE • GINKGO BILBOA - MAIDENHAIR TREE • CARPINUS BETULUS 'FRANS FONTAINE' - FRANS FONTAINE • EUROPEAN HORNBEAM | | MANZANITA, SPP. | | | | | | | | | | | | | | | | | | | | | | | | | | | | | | | | | | | | | | | | | | | | | | | | | | | | | | | | | | | | | | | | | | | | |
| | | | CHOKEBERRY | | | | | | | | | | | | | | | | | | | | | | | | | | | | | | | | | | | | | | | | | | | | | | | | | | | | | | | | | | | | | | | | | | | | |
| | | | BARBERRY <tr> <td></td> <td></td> <td></td> <td>ZAGREB COREOPSIS <tr> <td></td> <td></td> <td></td> <td>SPIRAEA, SPP. <tr> <td></td> <td></td> <td></td> <td>BUTTERFLY BUSH, SPP. <tr> <td></td> <td></td> <td></td> <td>CAROL MACKIE <tr> <td></td> <td></td> <td></td> <td>DAPHNE <tr> <td></td> <td></td> <td></td> <td>FINE LINE BUCKTHORN <tr> <td></td> <td></td> <td></td> <td>ROSE, SPP. <tr> <td></td> <td></td> <td></td> <td>GOLD TIDE FORSYTHIA <tr> <td></td> <td></td> <td></td> <td>NINEBARK, SPP. <tr> <td></td> <td></td> <td></td> <td>FOUNTAIN GRASS, SPP. <tr> <td></td> <td></td> <td></td> <td>MAIDEN GRASS, SPP. <tr> <td></td> <td></td> <td></td> <td>BLANKET FLOWER, SPP. <tr> <td></td> <td></td> <td></td> <td>RUSSIAN SAGE <tr> <td></td> <td></td> <td></td> <td>HUMMINGBIRD MINT, SPP. <tr> <td></td> <td></td> <td></td> <td>LAUREL, SPP. <tr> <td></td> <td></td> <td></td> <td>NEST SPRUCE <tr> <td></td> <td></td> <td></td> <td>GRO-LOW SUMAC </td></tr> </td></tr></td></tr></td></tr></td></tr></td></tr></td></tr></td></tr></td></tr></td></tr></td></tr></td></tr></td></tr></td></tr></td></tr></td></tr></td></tr> | | | | ZAGREB COREOPSIS <tr> <td></td> <td></td> <td></td> <td>SPIRAEA, SPP. <tr> <td></td> <td></td> <td></td> <td>BUTTERFLY BUSH, SPP. <tr> <td></td> <td></td> <td></td> <td>CAROL MACKIE <tr> <td></td> <td></td> <td></td> <td>DAPHNE <tr> <td></td> <td></td> <td></td> <td>FINE LINE BUCKTHORN <tr> <td></td> <td></td> <td></td> <td>ROSE, SPP. <tr> <td></td> <td></td> <td></td> <td>GOLD TIDE FORSYTHIA <tr> <td></td> <td></td> <td></td> <td>NINEBARK, SPP. <tr> <td></td> <td></td> <td></td> <td>FOUNTAIN GRASS, SPP. <tr> <td></td> <td></td> <td></td> <td>MAIDEN GRASS, SPP. <tr> <td></td> <td></td> <td></td> <td>BLANKET FLOWER, SPP. <tr> <td></td> <td></td> <td></td> <td>RUSSIAN SAGE <tr> <td></td> <td></td> <td></td> <td>HUMMINGBIRD MINT, SPP. <tr> <td></td> <td></td> <td></td> <td>LAUREL, SPP. <tr> <td></td> <td></td> <td></td> <td>NEST SPRUCE <tr> <td></td> <td></td> <td></td> <td>GRO-LOW SUMAC </td></tr> </td></tr></td></tr></td></tr></td></tr></td></tr></td></tr></td></tr></td></tr></td></tr></td></tr></td></tr></td></tr></td></tr></td></tr></td></tr> | | | | SPIRAEA, SPP. <tr> <td></td> <td></td> <td></td> <td>BUTTERFLY BUSH, SPP. <tr> <td></td> <td></td> <td></td> <td>CAROL MACKIE <tr> <td></td> <td></td> <td></td> <td>DAPHNE <tr> <td></td> <td></td> <td></td> <td>FINE LINE BUCKTHORN <tr> <td></td> <td></td> <td></td> <td>ROSE, SPP. <tr> <td></td> <td></td> <td></td> <td>GOLD TIDE FORSYTHIA <tr> <td></td> <td></td> <td></td> <td>NINEBARK, SPP. <tr> <td></td> <td></td> <td></td> <td>FOUNTAIN GRASS, SPP. <tr> <td></td> <td></td> <td></td> <td>MAIDEN GRASS, SPP. <tr> <td></td> <td></td> <td></td> <td>BLANKET FLOWER, SPP. <tr> <td></td> <td></td> <td></td> <td>RUSSIAN SAGE <tr> <td></td> <td></td> <td></td> <td>HUMMINGBIRD MINT, SPP. <tr> <td></td> <td></td> <td></td> <td>LAUREL, SPP. <tr> <td></td> <td></td> <td></td> <td>NEST SPRUCE <tr> <td></td> <td></td> <td></td> <td>GRO-LOW SUMAC </td></tr> </td></tr></td></tr></td></tr></td></tr></td></tr></td></tr></td></tr></td></tr></td></tr></td></tr></td></tr></td></tr></td></tr></td></tr> | | | | BUTTERFLY BUSH, SPP. <tr> <td></td> <td></td> <td></td> <td>CAROL MACKIE <tr> <td></td> <td></td> <td></td> <td>DAPHNE <tr> <td></td> <td></td> <td></td> <td>FINE LINE BUCKTHORN <tr> <td></td> <td></td> <td></td> <td>ROSE, SPP. <tr> <td></td> <td></td> <td></td> <td>GOLD TIDE FORSYTHIA <tr> <td></td> <td></td> <td></td> <td>NINEBARK, SPP. <tr> <td></td> <td></td> <td></td> <td>FOUNTAIN GRASS, SPP. <tr> <td></td> <td></td> <td></td> <td>MAIDEN GRASS, SPP. <tr> <td></td> <td></td> <td></td> <td>BLANKET FLOWER, SPP. <tr> <td></td> <td></td> <td></td> <td>RUSSIAN SAGE <tr> <td></td> <td></td> <td></td> <td>HUMMINGBIRD MINT, SPP. <tr> <td></td> <td></td> <td></td> <td>LAUREL, SPP. <tr> <td></td> <td></td> <td></td> <td>NEST SPRUCE <tr> <td></td> <td></td> <td></td> <td>GRO-LOW SUMAC </td></tr> </td></tr></td></tr></td></tr></td></tr></td></tr></td></tr></td></tr></td></tr></td></tr></td></tr></td></tr></td></tr></td></tr> | | | | CAROL MACKIE <tr> <td></td> <td></td> <td></td> <td>DAPHNE <tr> <td></td> <td></td> <td></td> <td>FINE LINE BUCKTHORN <tr> <td></td> <td></td> <td></td> <td>ROSE, SPP. <tr> <td></td> <td></td> <td></td> <td>GOLD TIDE FORSYTHIA <tr> <td></td> <td></td> <td></td> <td>NINEBARK, SPP. <tr> <td></td> <td></td> <td></td> <td>FOUNTAIN GRASS, SPP. <tr> <td></td> <td></td> <td></td> <td>MAIDEN GRASS, SPP. <tr> <td></td> <td></td> <td></td> <td>BLANKET FLOWER, SPP. <tr> <td></td> <td></td> <td></td> <td>RUSSIAN SAGE <tr> <td></td> <td></td> <td></td> <td>HUMMINGBIRD MINT, SPP. <tr> <td></td> <td></td> <td></td> <td>LAUREL, SPP. <tr> <td></td> <td></td> <td></td> <td>NEST SPRUCE <tr> <td></td> <td></td> <td></td> <td>GRO-LOW SUMAC </td></tr> </td></tr></td></tr></td></tr></td></tr></td></tr></td></tr></td></tr></td></tr></td></tr></td></tr></td></tr></td></tr> | | | | DAPHNE <tr> <td></td> <td></td> <td></td> <td>FINE LINE BUCKTHORN <tr> <td></td> <td></td> <td></td> <td>ROSE, SPP. <tr> <td></td> <td></td> <td></td> <td>GOLD TIDE FORSYTHIA <tr> <td></td> <td></td> <td></td> <td>NINEBARK, SPP. <tr> <td></td> <td></td> <td></td> <td>FOUNTAIN GRASS, SPP. <tr> <td></td> <td></td> <td></td> <td>MAIDEN GRASS, SPP. <tr> <td></td> <td></td> <td></td> <td>BLANKET FLOWER, SPP. <tr> <td></td> <td></td> <td></td> <td>RUSSIAN SAGE <tr> <td></td> <td></td> <td></td> <td>HUMMINGBIRD MINT, SPP. <tr> <td></td> <td></td> <td></td> <td>LAUREL, SPP. <tr> <td></td> <td></td> <td></td> <td>NEST SPRUCE <tr> <td></td> <td></td> <td></td> <td>GRO-LOW SUMAC </td></tr> </td></tr></td></tr></td></tr></td></tr></td></tr></td></tr></td></tr></td></tr></td></tr></td></tr></td></tr> | | | | FINE LINE BUCKTHORN <tr> <td></td> <td></td> <td></td> <td>ROSE, SPP. <tr> <td></td> <td></td> <td></td> <td>GOLD TIDE FORSYTHIA <tr> <td></td> <td></td> <td></td> <td>NINEBARK, SPP. <tr> <td></td> <td></td> <td></td> <td>FOUNTAIN GRASS, SPP. <tr> <td></td> <td></td> <td></td> <td>MAIDEN GRASS, SPP. <tr> <td></td> <td></td> <td></td> <td>BLANKET FLOWER, SPP. <tr> <td></td> <td></td> <td></td> <td>RUSSIAN SAGE <tr> <td></td> <td></td> <td></td> <td>HUMMINGBIRD MINT, SPP. <tr> <td></td> <td></td> <td></td> <td>LAUREL, SPP. <tr> <td></td> <td></td> <td></td> <td>NEST SPRUCE <tr> <td></td> <td></td> <td></td> <td>GRO-LOW SUMAC </td></tr> </td></tr></td></tr></td></tr></td></tr></td></tr></td></tr></td></tr></td></tr></td></tr></td></tr> | | | | ROSE, SPP. <tr> <td></td> <td></td> <td></td> <td>GOLD TIDE FORSYTHIA <tr> <td></td> <td></td> <td></td> <td>NINEBARK, SPP. <tr> <td></td> <td></td> <td></td> <td>FOUNTAIN GRASS, SPP. <tr> <td></td> <td></td> <td></td> <td>MAIDEN GRASS, SPP. <tr> <td></td> <td></td> <td></td> <td>BLANKET FLOWER, SPP. <tr> <td></td> <td></td> <td></td> <td>RUSSIAN SAGE <tr> <td></td> <td></td> <td></td> <td>HUMMINGBIRD MINT, SPP. <tr> <td></td> <td></td> <td></td> <td>LAUREL, SPP. <tr> <td></td> <td></td> <td></td> <td>NEST SPRUCE <tr> <td></td> <td></td> <td></td> <td>GRO-LOW SUMAC </td></tr> </td></tr></td></tr></td></tr></td></tr></td></tr></td></tr></td></tr></td></tr></td></tr> | | | | GOLD TIDE FORSYTHIA <tr> <td></td> <td></td> <td></td> <td>NINEBARK, SPP. <tr> <td></td> <td></td> <td></td> <td>FOUNTAIN GRASS, SPP. <tr> <td></td> <td></td> <td></td> <td>MAIDEN GRASS, SPP. <tr> <td></td> <td></td> <td></td> <td>BLANKET FLOWER, SPP. <tr> <td></td> <td></td> <td></td> <td>RUSSIAN SAGE <tr> <td></td> <td></td> <td></td> <td>HUMMINGBIRD MINT, SPP. <tr> <td></td> <td></td> <td></td> <td>LAUREL, SPP. <tr> <td></td> <td></td> <td></td> <td>NEST SPRUCE <tr> <td></td> <td></td> <td></td> <td>GRO-LOW SUMAC </td></tr> </td></tr></td></tr></td></tr></td></tr></td></tr></td></tr></td></tr></td></tr> | | | | NINEBARK, SPP. <tr> <td></td> <td></td> <td></td> <td>FOUNTAIN GRASS, SPP. <tr> <td></td> <td></td> <td></td> <td>MAIDEN GRASS, SPP. <tr> <td></td> <td></td> <td></td> <td>BLANKET FLOWER, SPP. <tr> <td></td> <td></td> <td></td> <td>RUSSIAN SAGE <tr> <td></td> <td></td> <td></td> <td>HUMMINGBIRD MINT, SPP. <tr> <td></td> <td></td> <td></td> <td>LAUREL, SPP. <tr> <td></td> <td></td> <td></td> <td>NEST SPRUCE <tr> <td></td> <td></td> <td></td> <td>GRO-LOW SUMAC </td></tr> </td></tr></td></tr></td></tr></td></tr></td></tr></td></tr></td></tr> | | | | FOUNTAIN GRASS, SPP. <tr> <td></td> <td></td> <td></td> <td>MAIDEN GRASS, SPP. <tr> <td></td> <td></td> <td></td> <td>BLANKET FLOWER, SPP. <tr> <td></td> <td></td> <td></td> <td>RUSSIAN SAGE <tr> <td></td> <td></td> <td></td> <td>HUMMINGBIRD MINT, SPP. <tr> <td></td> <td></td> <td></td> <td>LAUREL, SPP. <tr> <td></td> <td></td> <td></td> <td>NEST SPRUCE <tr> <td></td> <td></td> <td></td> <td>GRO-LOW SUMAC </td></tr> </td></tr></td></tr></td></tr></td></tr></td></tr></td></tr> | | | | MAIDEN GRASS, SPP. <tr> <td></td> <td></td> <td></td> <td>BLANKET FLOWER, SPP. <tr> <td></td> <td></td> <td></td> <td>RUSSIAN SAGE <tr> <td></td> <td></td> <td></td> <td>HUMMINGBIRD MINT, SPP. <tr> <td></td> <td></td> <td></td> <td>LAUREL, SPP. <tr> <td></td> <td></td> <td></td> <td>NEST SPRUCE <tr> <td></td> <td></td> <td></td> <td>GRO-LOW SUMAC </td></tr> </td></tr></td></tr></td></tr></td></tr></td></tr> | | | | BLANKET FLOWER, SPP. <tr> <td></td> <td></td> <td></td> <td>RUSSIAN SAGE <tr> <td></td> <td></td> <td></td> <td>HUMMINGBIRD MINT, SPP. <tr> <td></td> <td></td> <td></td> <td>LAUREL, SPP. <tr> <td></td> <td></td> <td></td> <td>NEST SPRUCE <tr> <td></td> <td></td> <td></td> <td>GRO-LOW SUMAC </td></tr> </td></tr></td></tr></td></tr></td></tr> | | | | RUSSIAN SAGE <tr> <td></td> <td></td> <td></td> <td>HUMMINGBIRD MINT, SPP. <tr> <td></td> <td></td> <td></td> <td>LAUREL, SPP. <tr> <td></td> <td></td> <td></td> <td>NEST SPRUCE <tr> <td></td> <td></td> <td></td> <td>GRO-LOW SUMAC </td></tr> </td></tr></td></tr></td></tr> | | | | HUMMINGBIRD MINT, SPP. <tr> <td></td> <td></td> <td></td> <td>LAUREL, SPP. <tr> <td></td> <td></td> <td></td> <td>NEST SPRUCE <tr> <td></td> <td></td> <td></td> <td>GRO-LOW SUMAC </td></tr> </td></tr></td></tr> | | | | LAUREL, SPP. <tr> <td></td> <td></td> <td></td> <td>NEST SPRUCE <tr> <td></td> <td></td> <td></td> <td>GRO-LOW SUMAC </td></tr> </td></tr> | | | | NEST SPRUCE <tr> <td></td> <td></td> <td></td> <td>GRO-LOW SUMAC </td></tr> | | | | GRO-LOW SUMAC |
| | | | ZAGREB COREOPSIS <tr> <td></td> <td></td> <td></td> <td>SPIRAEA, SPP. <tr> <td></td> <td></td> <td></td> <td>BUTTERFLY BUSH, SPP. <tr> <td></td> <td></td> <td></td> <td>CAROL MACKIE <tr> <td></td> <td></td> <td></td> <td>DAPHNE <tr> <td></td> <td></td> <td></td> <td>FINE LINE BUCKTHORN <tr> <td></td> <td></td> <td></td> <td>ROSE, SPP. <tr> <td></td> <td></td> <td></td> <td>GOLD TIDE FORSYTHIA <tr> <td></td> <td></td> <td></td> <td>NINEBARK, SPP. <tr> <td></td> <td></td> <td></td> <td>FOUNTAIN GRASS, SPP. <tr> <td></td> <td></td> <td></td> <td>MAIDEN GRASS, SPP. <tr> <td></td> <td></td> <td></td> <td>BLANKET FLOWER, SPP. <tr> <td></td> <td></td> <td></td> <td>RUSSIAN SAGE <tr> <td></td> <td></td> <td></td> <td>HUMMINGBIRD MINT, SPP. <tr> <td></td> <td></td> <td></td> <td>LAUREL, SPP. <tr> <td></td> <td></td> <td></td> <td>NEST SPRUCE <tr> <td></td> <td></td> <td></td> <td>GRO-LOW SUMAC </td></tr> </td></tr></td></tr></td></tr></td></tr></td></tr></td></tr></td></tr></td></tr></td></tr></td></tr></td></tr></td></tr></td></tr></td></tr></td></tr> | | | | SPIRAEA, SPP. <tr> <td></td> <td></td> <td></td> <td>BUTTERFLY BUSH, SPP. <tr> <td></td> <td></td> <td></td> <td>CAROL MACKIE <tr> <td></td> <td></td> <td></td> <td>DAPHNE <tr> <td></td> <td></td> <td></td> <td>FINE LINE BUCKTHORN <tr> <td></td> <td></td> <td></td> <td>ROSE, SPP. <tr> <td></td> <td></td> <td></td> <td>GOLD TIDE FORSYTHIA <tr> <td></td> <td></td> <td></td> <td>NINEBARK, SPP. <tr> <td></td> <td></td> <td></td> <td>FOUNTAIN GRASS, SPP. <tr> <td></td> <td></td> <td></td> <td>MAIDEN GRASS, SPP. <tr> <td></td> <td></td> <td></td> <td>BLANKET FLOWER, SPP. <tr> <td></td> <td></td> <td></td> <td>RUSSIAN SAGE <tr> <td></td> <td></td> <td></td> <td>HUMMINGBIRD MINT, SPP. <tr> <td></td> <td></td> <td></td> <td>LAUREL, SPP. <tr> <td></td> <td></td> <td></td> <td>NEST SPRUCE <tr> <td></td> <td></td> <td></td> <td>GRO-LOW SUMAC </td></tr> </td></tr></td></tr></td></tr></td></tr></td></tr></td></tr></td></tr></td></tr></td></tr></td></tr></td></tr></td></tr></td></tr></td></tr> | | | | BUTTERFLY BUSH, SPP. <tr> <td></td> <td></td> <td></td> <td>CAROL MACKIE <tr> <td></td> <td></td> <td></td> <td>DAPHNE <tr> <td></td> <td></td> <td></td> <td>FINE LINE BUCKTHORN <tr> <td></td> <td></td> <td></td> <td>ROSE, SPP. <tr> <td></td> <td></td> <td></td> <td>GOLD TIDE FORSYTHIA <tr> <td></td> <td></td> <td></td> <td>NINEBARK, SPP. <tr> <td></td> <td></td> <td></td> <td>FOUNTAIN GRASS, SPP. <tr> <td></td> <td></td> <td></td> <td>MAIDEN GRASS, SPP. <tr> <td></td> <td></td> <td></td> <td>BLANKET FLOWER, SPP. <tr> <td></td> <td></td> <td></td> <td>RUSSIAN SAGE <tr> <td></td> <td></td> <td></td> <td>HUMMINGBIRD MINT, SPP. <tr> <td></td> <td></td> <td></td> <td>LAUREL, SPP. <tr> <td></td> <td></td> <td></td> <td>NEST SPRUCE <tr> <td></td> <td></td> <td></td> <td>GRO-LOW SUMAC </td></tr> </td></tr></td></tr></td></tr></td></tr></td></tr></td></tr></td></tr></td></tr></td></tr></td></tr></td></tr></td></tr></td></tr> | | | | CAROL MACKIE <tr> <td></td> <td></td> <td></td> <td>DAPHNE <tr> <td></td> <td></td> <td></td> <td>FINE LINE BUCKTHORN <tr> <td></td> <td></td> <td></td> <td>ROSE, SPP. <tr> <td></td> <td></td> <td></td> <td>GOLD TIDE FORSYTHIA <tr> <td></td> <td></td> <td></td> <td>NINEBARK, SPP. <tr> <td></td> <td></td> <td></td> <td>FOUNTAIN GRASS, SPP. <tr> <td></td> <td></td> <td></td> <td>MAIDEN GRASS, SPP. <tr> <td></td> <td></td> <td></td> <td>BLANKET FLOWER, SPP. <tr> <td></td> <td></td> <td></td> <td>RUSSIAN SAGE <tr> <td></td> <td></td> <td></td> <td>HUMMINGBIRD MINT, SPP. <tr> <td></td> <td></td> <td></td> <td>LAUREL, SPP. <tr> <td></td> <td></td> <td></td> <td>NEST SPRUCE <tr> <td></td> <td></td> <td></td> <td>GRO-LOW SUMAC </td></tr> </td></tr></td></tr></td></tr></td></tr></td></tr></td></tr></td></tr></td></tr></td></tr></td></tr></td></tr></td></tr> | | | | DAPHNE <tr> <td></td> <td></td> <td></td> <td>FINE LINE BUCKTHORN <tr> <td></td> <td></td> <td></td> <td>ROSE, SPP. <tr> <td></td> <td></td> <td></td> <td>GOLD TIDE FORSYTHIA <tr> <td></td> <td></td> <td></td> <td>NINEBARK, SPP. <tr> <td></td> <td></td> <td></td> <td>FOUNTAIN GRASS, SPP. <tr> <td></td> <td></td> <td></td> <td>MAIDEN GRASS, SPP. <tr> <td></td> <td></td> <td></td> <td>BLANKET FLOWER, SPP. <tr> <td></td> <td></td> <td></td> <td>RUSSIAN SAGE <tr> <td></td> <td></td> <td></td> <td>HUMMINGBIRD MINT, SPP. <tr> <td></td> <td></td> <td></td> <td>LAUREL, SPP. <tr> <td></td> <td></td> <td></td> <td>NEST SPRUCE <tr> <td></td> <td></td> <td></td> <td>GRO-LOW SUMAC </td></tr> </td></tr></td></tr></td></tr></td></tr></td></tr></td></tr></td></tr></td></tr></td></tr></td></tr></td></tr> | | | | FINE LINE BUCKTHORN <tr> <td></td> <td></td> <td></td> <td>ROSE, SPP. <tr> <td></td> <td></td> <td></td> <td>GOLD TIDE FORSYTHIA <tr> <td></td> <td></td> <td></td> <td>NINEBARK, SPP. <tr> <td></td> <td></td> <td></td> <td>FOUNTAIN GRASS, SPP. <tr> <td></td> <td></td> <td></td> <td>MAIDEN GRASS, SPP. <tr> <td></td> <td></td> <td></td> <td>BLANKET FLOWER, SPP. <tr> <td></td> <td></td> <td></td> <td>RUSSIAN SAGE <tr> <td></td> <td></td> <td></td> <td>HUMMINGBIRD MINT, SPP. <tr> <td></td> <td></td> <td></td> <td>LAUREL, SPP. <tr> <td></td> <td></td> <td></td> <td>NEST SPRUCE <tr> <td></td> <td></td> <td></td> <td>GRO-LOW SUMAC </td></tr> </td></tr></td></tr></td></tr></td></tr></td></tr></td></tr></td></tr></td></tr></td></tr></td></tr> | | | | ROSE, SPP. <tr> <td></td> <td></td> <td></td> <td>GOLD TIDE FORSYTHIA <tr> <td></td> <td></td> <td></td> <td>NINEBARK, SPP. <tr> <td></td> <td></td> <td></td> <td>FOUNTAIN GRASS, SPP. <tr> <td></td> <td></td> <td></td> <td>MAIDEN GRASS, SPP. <tr> <td></td> <td></td> <td></td> <td>BLANKET FLOWER, SPP. <tr> <td></td> <td></td> <td></td> <td>RUSSIAN SAGE <tr> <td></td> <td></td> <td></td> <td>HUMMINGBIRD MINT, SPP. <tr> <td></td> <td></td> <td></td> <td>LAUREL, SPP. <tr> <td></td> <td></td> <td></td> <td>NEST SPRUCE <tr> <td></td> <td></td> <td></td> <td>GRO-LOW SUMAC </td></tr> </td></tr></td></tr></td></tr></td></tr></td></tr></td></tr></td></tr></td></tr></td></tr> | | | | GOLD TIDE FORSYTHIA <tr> <td></td> <td></td> <td></td> <td>NINEBARK, SPP. <tr> <td></td> <td></td> <td></td> <td>FOUNTAIN GRASS, SPP. <tr> <td></td> <td></td> <td></td> <td>MAIDEN GRASS, SPP. <tr> <td></td> <td></td> <td></td> <td>BLANKET FLOWER, SPP. <tr> <td></td> <td></td> <td></td> <td>RUSSIAN SAGE <tr> <td></td> <td></td> <td></td> <td>HUMMINGBIRD MINT, SPP. <tr> <td></td> <td></td> <td></td> <td>LAUREL, SPP. <tr> <td></td> <td></td> <td></td> <td>NEST SPRUCE <tr> <td></td> <td></td> <td></td> <td>GRO-LOW SUMAC </td></tr> </td></tr></td></tr></td></tr></td></tr></td></tr></td></tr></td></tr></td></tr> | | | | NINEBARK, SPP. <tr> <td></td> <td></td> <td></td> <td>FOUNTAIN GRASS, SPP. <tr> <td></td> <td></td> <td></td> <td>MAIDEN GRASS, SPP. <tr> <td></td> <td></td> <td></td> <td>BLANKET FLOWER, SPP. <tr> <td></td> <td></td> <td></td> <td>RUSSIAN SAGE <tr> <td></td> <td></td> <td></td> <td>HUMMINGBIRD MINT, SPP. <tr> <td></td> <td></td> <td></td> <td>LAUREL, SPP. <tr> <td></td> <td></td> <td></td> <td>NEST SPRUCE <tr> <td></td> <td></td> <td></td> <td>GRO-LOW SUMAC </td></tr> </td></tr></td></tr></td></tr></td></tr></td></tr></td></tr></td></tr> | | | | FOUNTAIN GRASS, SPP. <tr> <td></td> <td></td> <td></td> <td>MAIDEN GRASS, SPP. <tr> <td></td> <td></td> <td></td> <td>BLANKET FLOWER, SPP. <tr> <td></td> <td></td> <td></td> <td>RUSSIAN SAGE <tr> <td></td> <td></td> <td></td> <td>HUMMINGBIRD MINT, SPP. <tr> <td></td> <td></td> <td></td> <td>LAUREL, SPP. <tr> <td></td> <td></td> <td></td> <td>NEST SPRUCE <tr> <td></td> <td></td> <td></td> <td>GRO-LOW SUMAC </td></tr> </td></tr></td></tr></td></tr></td></tr></td></tr></td></tr> | | | | MAIDEN GRASS, SPP. <tr> <td></td> <td></td> <td></td> <td>BLANKET FLOWER, SPP. <tr> <td></td> <td></td> <td></td> <td>RUSSIAN SAGE <tr> <td></td> <td></td> <td></td> <td>HUMMINGBIRD MINT, SPP. <tr> <td></td> <td></td> <td></td> <td>LAUREL, SPP. <tr> <td></td> <td></td> <td></td> <td>NEST SPRUCE <tr> <td></td> <td></td> <td></td> <td>GRO-LOW SUMAC </td></tr> </td></tr></td></tr></td></tr></td></tr></td></tr> | | | | BLANKET FLOWER, SPP. <tr> <td></td> <td></td> <td></td> <td>RUSSIAN SAGE <tr> <td></td> <td></td> <td></td> <td>HUMMINGBIRD MINT, SPP. <tr> <td></td> <td></td> <td></td> <td>LAUREL, SPP. <tr> <td></td> <td></td> <td></td> <td>NEST SPRUCE <tr> <td></td> <td></td> <td></td> <td>GRO-LOW SUMAC </td></tr> </td></tr></td></tr></td></tr></td></tr> | | | | RUSSIAN SAGE <tr> <td></td> <td></td> <td></td> <td>HUMMINGBIRD MINT, SPP. <tr> <td></td> <td></td> <td></td> <td>LAUREL, SPP. <tr> <td></td> <td></td> <td></td> <td>NEST SPRUCE <tr> <td></td> <td></td> <td></td> <td>GRO-LOW SUMAC </td></tr> </td></tr></td></tr></td></tr> | | | | HUMMINGBIRD MINT, SPP. <tr> <td></td> <td></td> <td></td> <td>LAUREL, SPP. <tr> <td></td> <td></td> <td></td> <td>NEST SPRUCE <tr> <td></td> <td></td> <td></td> <td>GRO-LOW SUMAC </td></tr> </td></tr></td></tr> | | | | LAUREL, SPP. <tr> <td></td> <td></td> <td></td> <td>NEST SPRUCE <tr> <td></td> <td></td> <td></td> <td>GRO-LOW SUMAC </td></tr> </td></tr> | | | | NEST SPRUCE <tr> <td></td> <td></td> <td></td> <td>GRO-LOW SUMAC </td></tr> | | | | GRO-LOW SUMAC | | | | |
| | | | SPIRAEA, SPP. <tr> <td></td> <td></td> <td></td> <td>BUTTERFLY BUSH, SPP. <tr> <td></td> <td></td> <td></td> <td>CAROL MACKIE <tr> <td></td> <td></td> <td></td> <td>DAPHNE <tr> <td></td> <td></td> <td></td> <td>FINE LINE BUCKTHORN <tr> <td></td> <td></td> <td></td> <td>ROSE, SPP. <tr> <td></td> <td></td> <td></td> <td>GOLD TIDE FORSYTHIA <tr> <td></td> <td></td> <td></td> <td>NINEBARK, SPP. <tr> <td></td> <td></td> <td></td> <td>FOUNTAIN GRASS, SPP. <tr> <td></td> <td></td> <td></td> <td>MAIDEN GRASS, SPP. <tr> <td></td> <td></td> <td></td> <td>BLANKET FLOWER, SPP. <tr> <td></td> <td></td> <td></td> <td>RUSSIAN SAGE <tr> <td></td> <td></td> <td></td> <td>HUMMINGBIRD MINT, SPP. <tr> <td></td> <td></td> <td></td> <td>LAUREL, SPP. <tr> <td></td> <td></td> <td></td> <td>NEST SPRUCE <tr> <td></td> <td></td> <td></td> <td>GRO-LOW SUMAC </td></tr> </td></tr></td></tr></td></tr></td></tr></td></tr></td></tr></td></tr></td></tr></td></tr></td></tr></td></tr></td></tr></td></tr></td></tr> | | | | BUTTERFLY BUSH, SPP. <tr> <td></td> <td></td> <td></td> <td>CAROL MACKIE <tr> <td></td> <td></td> <td></td> <td>DAPHNE <tr> <td></td> <td></td> <td></td> <td>FINE LINE BUCKTHORN <tr> <td></td> <td></td> <td></td> <td>ROSE, SPP. <tr> <td></td> <td></td> <td></td> <td>GOLD TIDE FORSYTHIA <tr> <td></td> <td></td> <td></td> <td>NINEBARK, SPP. <tr> <td></td> <td></td> <td></td> <td>FOUNTAIN GRASS, SPP. <tr> <td></td> <td></td> <td></td> <td>MAIDEN GRASS, SPP. <tr> <td></td> <td></td> <td></td> <td>BLANKET FLOWER, SPP. <tr> <td></td> <td></td> <td></td> <td>RUSSIAN SAGE <tr> <td></td> <td></td> <td></td> <td>HUMMINGBIRD MINT, SPP. <tr> <td></td> <td></td> <td></td> <td>LAUREL, SPP. <tr> <td></td> <td></td> <td></td> <td>NEST SPRUCE <tr> <td></td> <td></td> <td></td> <td>GRO-LOW SUMAC </td></tr> </td></tr></td></tr></td></tr></td></tr></td></tr></td></tr></td></tr></td></tr></td></tr></td></tr></td></tr></td></tr></td></tr> | | | | CAROL MACKIE <tr> <td></td> <td></td> <td></td> <td>DAPHNE <tr> <td></td> <td></td> <td></td> <td>FINE LINE BUCKTHORN <tr> <td></td> <td></td> <td></td> <td>ROSE, SPP. <tr> <td></td> <td></td> <td></td> <td>GOLD TIDE FORSYTHIA <tr> <td></td> <td></td> <td></td> <td>NINEBARK, SPP. <tr> <td></td> <td></td> <td></td> <td>FOUNTAIN GRASS, SPP. <tr> <td></td> <td></td> <td></td> <td>MAIDEN GRASS, SPP. <tr> <td></td> <td></td> <td></td> <td>BLANKET FLOWER, SPP. <tr> <td></td> <td></td> <td></td> <td>RUSSIAN SAGE <tr> <td></td> <td></td> <td></td> <td>HUMMINGBIRD MINT, SPP. <tr> <td></td> <td></td> <td></td> <td>LAUREL, SPP. <tr> <td></td> <td></td> <td></td> <td>NEST SPRUCE <tr> <td></td> <td></td> <td></td> <td>GRO-LOW SUMAC </td></tr> </td></tr></td></tr></td></tr></td></tr></td></tr></td></tr></td></tr></td></tr></td></tr></td></tr></td></tr></td></tr> | | | | DAPHNE <tr> <td></td> <td></td> <td></td> <td>FINE LINE BUCKTHORN <tr> <td></td> <td></td> <td></td> <td>ROSE, SPP. <tr> <td></td> <td></td> <td></td> <td>GOLD TIDE FORSYTHIA <tr> <td></td> <td></td> <td></td> <td>NINEBARK, SPP. <tr> <td></td> <td></td> <td></td> <td>FOUNTAIN GRASS, SPP. <tr> <td></td> <td></td> <td></td> <td>MAIDEN GRASS, SPP. <tr> <td></td> <td></td> <td></td> <td>BLANKET FLOWER, SPP. <tr> <td></td> <td></td> <td></td> <td>RUSSIAN SAGE <tr> <td></td> <td></td> <td></td> <td>HUMMINGBIRD MINT, SPP. <tr> <td></td> <td></td> <td></td> <td>LAUREL, SPP. <tr> <td></td> <td></td> <td></td> <td>NEST SPRUCE <tr> <td></td> <td></td> <td></td> <td>GRO-LOW SUMAC </td></tr> </td></tr></td></tr></td></tr></td></tr></td></tr></td></tr></td></tr></td></tr></td></tr></td></tr></td></tr> | | | | FINE LINE BUCKTHORN <tr> <td></td> <td></td> <td></td> <td>ROSE, SPP. <tr> <td></td> <td></td> <td></td> <td>GOLD TIDE FORSYTHIA <tr> <td></td> <td></td> <td></td> <td>NINEBARK, SPP. <tr> <td></td> <td></td> <td></td> <td>FOUNTAIN GRASS, SPP. <tr> <td></td> <td></td> <td></td> <td>MAIDEN GRASS, SPP. <tr> <td></td> <td></td> <td></td> <td>BLANKET FLOWER, SPP. <tr> <td></td> <td></td> <td></td> <td>RUSSIAN SAGE <tr> <td></td> <td></td> <td></td> <td>HUMMINGBIRD MINT, SPP. <tr> <td></td> <td></td> <td></td> <td>LAUREL, SPP. <tr> <td></td> <td></td> <td></td> <td>NEST SPRUCE <tr> <td></td> <td></td> <td></td> <td>GRO-LOW SUMAC </td></tr> </td></tr></td></tr></td></tr></td></tr></td></tr></td></tr></td></tr></td></tr></td></tr></td></tr> | | | | ROSE, SPP. <tr> <td></td> <td></td> <td></td> <td>GOLD TIDE FORSYTHIA <tr> <td></td> <td></td> <td></td> <td>NINEBARK, SPP. <tr> <td></td> <td></td> <td></td> <td>FOUNTAIN GRASS, SPP. <tr> <td></td> <td></td> <td></td> <td>MAIDEN GRASS, SPP. <tr> <td></td> <td></td> <td></td> <td>BLANKET FLOWER, SPP. <tr> <td></td> <td></td> <td></td> <td>RUSSIAN SAGE <tr> <td></td> <td></td> <td></td> <td>HUMMINGBIRD MINT, SPP. <tr> <td></td> <td></td> <td></td> <td>LAUREL, SPP. <tr> <td></td> <td></td> <td></td> <td>NEST SPRUCE <tr> <td></td> <td></td> <td></td> <td>GRO-LOW SUMAC </td></tr> </td></tr></td></tr></td></tr></td></tr></td></tr></td></tr></td></tr></td></tr></td></tr> | | | | GOLD TIDE FORSYTHIA <tr> <td></td> <td></td> <td></td> <td>NINEBARK, SPP. <tr> <td></td> <td></td> <td></td> <td>FOUNTAIN GRASS, SPP. <tr> <td></td> <td></td> <td></td> <td>MAIDEN GRASS, SPP. <tr> <td></td> <td></td> <td></td> <td>BLANKET FLOWER, SPP. <tr> <td></td> <td></td> <td></td> <td>RUSSIAN SAGE <tr> <td></td> <td></td> <td></td> <td>HUMMINGBIRD MINT, SPP. <tr> <td></td> <td></td> <td></td> <td>LAUREL, SPP. <tr> <td></td> <td></td> <td></td> <td>NEST SPRUCE <tr> <td></td> <td></td> <td></td> <td>GRO-LOW SUMAC </td></tr> </td></tr></td></tr></td></tr></td></tr></td></tr></td></tr></td></tr></td></tr> | | | | NINEBARK, SPP. <tr> <td></td> <td></td> <td></td> <td>FOUNTAIN GRASS, SPP. <tr> <td></td> <td></td> <td></td> <td>MAIDEN GRASS, SPP. <tr> <td></td> <td></td> <td></td> <td>BLANKET FLOWER, SPP. <tr> <td></td> <td></td> <td></td> <td>RUSSIAN SAGE <tr> <td></td> <td></td> <td></td> <td>HUMMINGBIRD MINT, SPP. <tr> <td></td> <td></td> <td></td> <td>LAUREL, SPP. <tr> <td></td> <td></td> <td></td> <td>NEST SPRUCE <tr> <td></td> <td></td> <td></td> <td>GRO-LOW SUMAC </td></tr> </td></tr></td></tr></td></tr></td></tr></td></tr></td></tr></td></tr> | | | | FOUNTAIN GRASS, SPP. <tr> <td></td> <td></td> <td></td> <td>MAIDEN GRASS, SPP. <tr> <td></td> <td></td> <td></td> <td>BLANKET FLOWER, SPP. <tr> <td></td> <td></td> <td></td> <td>RUSSIAN SAGE <tr> <td></td> <td></td> <td></td> <td>HUMMINGBIRD MINT, SPP. <tr> <td></td> <td></td> <td></td> <td>LAUREL, SPP. <tr> <td></td> <td></td> <td></td> <td>NEST SPRUCE <tr> <td></td> <td></td> <td></td> <td>GRO-LOW SUMAC </td></tr> </td></tr></td></tr></td></tr></td></tr></td></tr></td></tr> | | | | MAIDEN GRASS, SPP. <tr> <td></td> <td></td> <td></td> <td>BLANKET FLOWER, SPP. <tr> <td></td> <td></td> <td></td> <td>RUSSIAN SAGE <tr> <td></td> <td></td> <td></td> <td>HUMMINGBIRD MINT, SPP. <tr> <td></td> <td></td> <td></td> <td>LAUREL, SPP. <tr> <td></td> <td></td> <td></td> <td>NEST SPRUCE <tr> <td></td> <td></td> <td></td> <td>GRO-LOW SUMAC </td></tr> </td></tr></td></tr></td></tr></td></tr></td></tr> | | | | BLANKET FLOWER, SPP. <tr> <td></td> <td></td> <td></td> <td>RUSSIAN SAGE <tr> <td></td> <td></td> <td></td> <td>HUMMINGBIRD MINT, SPP. <tr> <td></td> <td></td> <td></td> <td>LAUREL, SPP. <tr> <td></td> <td></td> <td></td> <td>NEST SPRUCE <tr> <td></td> <td></td> <td></td> <td>GRO-LOW SUMAC </td></tr> </td></tr></td></tr></td></tr></td></tr> | | | | RUSSIAN SAGE <tr> <td></td> <td></td> <td></td> <td>HUMMINGBIRD MINT, SPP. <tr> <td></td> <td></td> <td></td> <td>LAUREL, SPP. <tr> <td></td> <td></td> <td></td> <td>NEST SPRUCE <tr> <td></td> <td></td> <td></td> <td>GRO-LOW SUMAC </td></tr> </td></tr></td></tr></td></tr> | | | | HUMMINGBIRD MINT, SPP. <tr> <td></td> <td></td> <td></td> <td>LAUREL, SPP. <tr> <td></td> <td></td> <td></td> <td>NEST SPRUCE <tr> <td></td> <td></td> <td></td> <td>GRO-LOW SUMAC </td></tr> </td></tr></td></tr> | | | | LAUREL, SPP. <tr> <td></td> <td></td> <td></td> <td>NEST SPRUCE <tr> <td></td> <td></td> <td></td> <td>GRO-LOW SUMAC </td></tr> </td></tr> | | | | NEST SPRUCE <tr> <td></td> <td></td> <td></td> <td>GRO-LOW SUMAC </td></tr> | | | | GRO-LOW SUMAC | | | | | | | | |
| | | | BUTTERFLY BUSH, SPP. <tr> <td></td> <td></td> <td></td> <td>CAROL MACKIE <tr> <td></td> <td></td> <td></td> <td>DAPHNE <tr> <td></td> <td></td> <td></td> <td>FINE LINE BUCKTHORN <tr> <td></td> <td></td> <td></td> <td>ROSE, SPP. <tr> <td></td> <td></td> <td></td> <td>GOLD TIDE FORSYTHIA <tr> <td></td> <td></td> <td></td> <td>NINEBARK, SPP. <tr> <td></td> <td></td> <td></td> <td>FOUNTAIN GRASS, SPP. <tr> <td></td> <td></td> <td></td> <td>MAIDEN GRASS, SPP. <tr> <td></td> <td></td> <td></td> <td>BLANKET FLOWER, SPP. <tr> <td></td> <td></td> <td></td> <td>RUSSIAN SAGE <tr> <td></td> <td></td> <td></td> <td>HUMMINGBIRD MINT, SPP. <tr> <td></td> <td></td> <td></td> <td>LAUREL, SPP. <tr> <td></td> <td></td> <td></td> <td>NEST SPRUCE <tr> <td></td> <td></td> <td></td> <td>GRO-LOW SUMAC </td></tr> </td></tr></td></tr></td></tr></td></tr></td></tr></td></tr></td></tr></td></tr></td></tr></td></tr></td></tr></td></tr></td></tr> | | | | CAROL MACKIE <tr> <td></td> <td></td> <td></td> <td>DAPHNE <tr> <td></td> <td></td> <td></td> <td>FINE LINE BUCKTHORN <tr> <td></td> <td></td> <td></td> <td>ROSE, SPP. <tr> <td></td> <td></td> <td></td> <td>GOLD TIDE FORSYTHIA <tr> <td></td> <td></td> <td></td> <td>NINEBARK, SPP. <tr> <td></td> <td></td> <td></td> <td>FOUNTAIN GRASS, SPP. <tr> <td></td> <td></td> <td></td> <td>MAIDEN GRASS, SPP. <tr> <td></td> <td></td> <td></td> <td>BLANKET FLOWER, SPP. <tr> <td></td> <td></td> <td></td> <td>RUSSIAN SAGE <tr> <td></td> <td></td> <td></td> <td>HUMMINGBIRD MINT, SPP. <tr> <td></td> <td></td> <td></td> <td>LAUREL, SPP. <tr> <td></td> <td></td> <td></td> <td>NEST SPRUCE <tr> <td></td> <td></td> <td></td> <td>GRO-LOW SUMAC </td></tr> </td></tr></td></tr></td></tr></td></tr></td></tr></td></tr></td></tr></td></tr></td></tr></td></tr></td></tr></td></tr> | | | | DAPHNE <tr> <td></td> <td></td> <td></td> <td>FINE LINE BUCKTHORN <tr> <td></td> <td></td> <td></td> <td>ROSE, SPP. <tr> <td></td> <td></td> <td></td> <td>GOLD TIDE FORSYTHIA <tr> <td></td> <td></td> <td></td> <td>NINEBARK, SPP. <tr> <td></td> <td></td> <td></td> <td>FOUNTAIN GRASS, SPP. <tr> <td></td> <td></td> <td></td> <td>MAIDEN GRASS, SPP. <tr> <td></td> <td></td> <td></td> <td>BLANKET FLOWER, SPP. <tr> <td></td> <td></td> <td></td> <td>RUSSIAN SAGE <tr> <td></td> <td></td> <td></td> <td>HUMMINGBIRD MINT, SPP. <tr> <td></td> <td></td> <td></td> <td>LAUREL, SPP. <tr> <td></td> <td></td> <td></td> <td>NEST SPRUCE <tr> <td></td> <td></td> <td></td> <td>GRO-LOW SUMAC </td></tr> </td></tr></td></tr></td></tr></td></tr></td></tr></td></tr></td></tr></td></tr></td></tr></td></tr></td></tr> | | | | FINE LINE BUCKTHORN <tr> <td></td> <td></td> <td></td> <td>ROSE, SPP. <tr> <td></td> <td></td> <td></td> <td>GOLD TIDE FORSYTHIA <tr> <td></td> <td></td> <td></td> <td>NINEBARK, SPP. <tr> <td></td> <td></td> <td></td> <td>FOUNTAIN GRASS, SPP. <tr> <td></td> <td></td> <td></td> <td>MAIDEN GRASS, SPP. <tr> <td></td> <td></td> <td></td> <td>BLANKET FLOWER, SPP. <tr> <td></td> <td></td> <td></td> <td>RUSSIAN SAGE <tr> <td></td> <td></td> <td></td> <td>HUMMINGBIRD MINT, SPP. <tr> <td></td> <td></td> <td></td> <td>LAUREL, SPP. <tr> <td></td> <td></td> <td></td> <td>NEST SPRUCE <tr> <td></td> <td></td> <td></td> <td>GRO-LOW SUMAC </td></tr> </td></tr></td></tr></td></tr></td></tr></td></tr></td></tr></td></tr></td></tr></td></tr></td></tr> | | | | ROSE, SPP. <tr> <td></td> <td></td> <td></td> <td>GOLD TIDE FORSYTHIA <tr> <td></td> <td></td> <td></td> <td>NINEBARK, SPP. <tr> <td></td> <td></td> <td></td> <td>FOUNTAIN GRASS, SPP. <tr> <td></td> <td></td> <td></td> <td>MAIDEN GRASS, SPP. <tr> <td></td> <td></td> <td></td> <td>BLANKET FLOWER, SPP. <tr> <td></td> <td></td> <td></td> <td>RUSSIAN SAGE <tr> <td></td> <td></td> <td></td> <td>HUMMINGBIRD MINT, SPP. <tr> <td></td> <td></td> <td></td> <td>LAUREL, SPP. <tr> <td></td> <td></td> <td></td> <td>NEST SPRUCE <tr> <td></td> <td></td> <td></td> <td>GRO-LOW SUMAC </td></tr> </td></tr></td></tr></td></tr></td></tr></td></tr></td></tr></td></tr></td></tr></td></tr> | | | | GOLD TIDE FORSYTHIA <tr> <td></td> <td></td> <td></td> <td>NINEBARK, SPP. <tr> <td></td> <td></td> <td></td> <td>FOUNTAIN GRASS, SPP. <tr> <td></td> <td></td> <td></td> <td>MAIDEN GRASS, SPP. <tr> <td></td> <td></td> <td></td> <td>BLANKET FLOWER, SPP. <tr> <td></td> <td></td> <td></td> <td>RUSSIAN SAGE <tr> <td></td> <td></td> <td></td> <td>HUMMINGBIRD MINT, SPP. <tr> <td></td> <td></td> <td></td> <td>LAUREL, SPP. <tr> <td></td> <td></td> <td></td> <td>NEST SPRUCE <tr> <td></td> <td></td> <td></td> <td>GRO-LOW SUMAC </td></tr> </td></tr></td></tr></td></tr></td></tr></td></tr></td></tr></td></tr></td></tr> | | | | NINEBARK, SPP. <tr> <td></td> <td></td> <td></td> <td>FOUNTAIN GRASS, SPP. <tr> <td></td> <td></td> <td></td> <td>MAIDEN GRASS, SPP. <tr> <td></td> <td></td> <td></td> <td>BLANKET FLOWER, SPP. <tr> <td></td> <td></td> <td></td> <td>RUSSIAN SAGE <tr> <td></td> <td></td> <td></td> <td>HUMMINGBIRD MINT, SPP. <tr> <td></td> <td></td> <td></td> <td>LAUREL, SPP. <tr> <td></td> <td></td> <td></td> <td>NEST SPRUCE <tr> <td></td> <td></td> <td></td> <td>GRO-LOW SUMAC </td></tr> </td></tr></td></tr></td></tr></td></tr></td></tr></td></tr></td></tr> | | | | FOUNTAIN GRASS, SPP. <tr> <td></td> <td></td> <td></td> <td>MAIDEN GRASS, SPP. <tr> <td></td> <td></td> <td></td> <td>BLANKET FLOWER, SPP. <tr> <td></td> <td></td> <td></td> <td>RUSSIAN SAGE <tr> <td></td> <td></td> <td></td> <td>HUMMINGBIRD MINT, SPP. <tr> <td></td> <td></td> <td></td> <td>LAUREL, SPP. <tr> <td></td> <td></td> <td></td> <td>NEST SPRUCE <tr> <td></td> <td></td> <td></td> <td>GRO-LOW SUMAC </td></tr> </td></tr></td></tr></td></tr></td></tr></td></tr></td></tr> | | | | MAIDEN GRASS, SPP. <tr> <td></td> <td></td> <td></td> <td>BLANKET FLOWER, SPP. <tr> <td></td> <td></td> <td></td> <td>RUSSIAN SAGE <tr> <td></td> <td></td> <td></td> <td>HUMMINGBIRD MINT, SPP. <tr> <td></td> <td></td> <td></td> <td>LAUREL, SPP. <tr> <td></td> <td></td> <td></td> <td>NEST SPRUCE <tr> <td></td> <td></td> <td></td> <td>GRO-LOW SUMAC </td></tr> </td></tr></td></tr></td></tr></td></tr></td></tr> | | | | BLANKET FLOWER, SPP. <tr> <td></td> <td></td> <td></td> <td>RUSSIAN SAGE <tr> <td></td> <td></td> <td></td> <td>HUMMINGBIRD MINT, SPP. <tr> <td></td> <td></td> <td></td> <td>LAUREL, SPP. <tr> <td></td> <td></td> <td></td> <td>NEST SPRUCE <tr> <td></td> <td></td> <td></td> <td>GRO-LOW SUMAC </td></tr> </td></tr></td></tr></td></tr></td></tr> | | | | RUSSIAN SAGE <tr> <td></td> <td></td> <td></td> <td>HUMMINGBIRD MINT, SPP. <tr> <td></td> <td></td> <td></td> <td>LAUREL, SPP. <tr> <td></td> <td></td> <td></td> <td>NEST SPRUCE <tr> <td></td> <td></td> <td></td> <td>GRO-LOW SUMAC </td></tr> </td></tr></td></tr></td></tr> | | | | HUMMINGBIRD MINT, SPP. <tr> <td></td> <td></td> <td></td> <td>LAUREL, SPP. <tr> <td></td> <td></td> <td></td> <td>NEST SPRUCE <tr> <td></td> <td></td> <td></td> <td>GRO-LOW SUMAC </td></tr> </td></tr></td></tr> | | | | LAUREL, SPP. <tr> <td></td> <td></td> <td></td> <td>NEST SPRUCE <tr> <td></td> <td></td> <td></td> <td>GRO-LOW SUMAC </td></tr> </td></tr> | | | | NEST SPRUCE <tr> <td></td> <td></td> <td></td> <td>GRO-LOW SUMAC </td></tr> | | | | GRO-LOW SUMAC | | | | | | | | | | | | |
| | | | CAROL MACKIE <tr> <td></td> <td></td> <td></td> <td>DAPHNE <tr> <td></td> <td></td> <td></td> <td>FINE LINE BUCKTHORN <tr> <td></td> <td></td> <td></td> <td>ROSE, SPP. <tr> <td></td> <td></td> <td></td> <td>GOLD TIDE FORSYTHIA <tr> <td></td> <td></td> <td></td> <td>NINEBARK, SPP. <tr> <td></td> <td></td> <td></td> <td>FOUNTAIN GRASS, SPP. <tr> <td></td> <td></td> <td></td> <td>MAIDEN GRASS, SPP. <tr> <td></td> <td></td> <td></td> <td>BLANKET FLOWER, SPP. <tr> <td></td> <td></td> <td></td> <td>RUSSIAN SAGE <tr> <td></td> <td></td> <td></td> <td>HUMMINGBIRD MINT, SPP. <tr> <td></td> <td></td> <td></td> <td>LAUREL, SPP. <tr> <td></td> <td></td> <td></td> <td>NEST SPRUCE <tr> <td></td> <td></td> <td></td> <td>GRO-LOW SUMAC </td></tr> </td></tr></td></tr></td></tr></td></tr></td></tr></td></tr></td></tr></td></tr></td></tr></td></tr></td></tr></td></tr> | | | | DAPHNE <tr> <td></td> <td></td> <td></td> <td>FINE LINE BUCKTHORN <tr> <td></td> <td></td> <td></td> <td>ROSE, SPP. <tr> <td></td> <td></td> <td></td> <td>GOLD TIDE FORSYTHIA <tr> <td></td> <td></td> <td></td> <td>NINEBARK, SPP. <tr> <td></td> <td></td> <td></td> <td>FOUNTAIN GRASS, SPP. <tr> <td></td> <td></td> <td></td> <td>MAIDEN GRASS, SPP. <tr> <td></td> <td></td> <td></td> <td>BLANKET FLOWER, SPP. <tr> <td></td> <td></td> <td></td> <td>RUSSIAN SAGE <tr> <td></td> <td></td> <td></td> <td>HUMMINGBIRD MINT, SPP. <tr> <td></td> <td></td> <td></td> <td>LAUREL, SPP. <tr> <td></td> <td></td> <td></td> <td>NEST SPRUCE <tr> <td></td> <td></td> <td></td> <td>GRO-LOW SUMAC </td></tr> </td></tr></td></tr></td></tr></td></tr></td></tr></td></tr></td></tr></td></tr></td></tr></td></tr></td></tr> | | | | FINE LINE BUCKTHORN <tr> <td></td> <td></td> <td></td> <td>ROSE, SPP. <tr> <td></td> <td></td> <td></td> <td>GOLD TIDE FORSYTHIA <tr> <td></td> <td></td> <td></td> <td>NINEBARK, SPP. <tr> <td></td> <td></td> <td></td> <td>FOUNTAIN GRASS, SPP. <tr> <td></td> <td></td> <td></td> <td>MAIDEN GRASS, SPP. <tr> <td></td> <td></td> <td></td> <td>BLANKET FLOWER, SPP. <tr> <td></td> <td></td> <td></td> <td>RUSSIAN SAGE <tr> <td></td> <td></td> <td></td> <td>HUMMINGBIRD MINT, SPP. <tr> <td></td> <td></td> <td></td> <td>LAUREL, SPP. <tr> <td></td> <td></td> <td></td> <td>NEST SPRUCE <tr> <td></td> <td></td> <td></td> <td>GRO-LOW SUMAC </td></tr> </td></tr></td></tr></td></tr></td></tr></td></tr></td></tr></td></tr></td></tr></td></tr></td></tr> | | | | ROSE, SPP. <tr> <td></td> <td></td> <td></td> <td>GOLD TIDE FORSYTHIA <tr> <td></td> <td></td> <td></td> <td>NINEBARK, SPP. <tr> <td></td> <td></td> <td></td> <td>FOUNTAIN GRASS, SPP. <tr> <td></td> <td></td> <td></td> <td>MAIDEN GRASS, SPP. <tr> <td></td> <td></td> <td></td> <td>BLANKET FLOWER, SPP. <tr> <td></td> <td></td> <td></td> <td>RUSSIAN SAGE <tr> <td></td> <td></td> <td></td> <td>HUMMINGBIRD MINT, SPP. <tr> <td></td> <td></td> <td></td> <td>LAUREL, SPP. <tr> <td></td> <td></td> <td></td> <td>NEST SPRUCE <tr> <td></td> <td></td> <td></td> <td>GRO-LOW SUMAC </td></tr> </td></tr></td></tr></td></tr></td></tr></td></tr></td></tr></td></tr></td></tr></td></tr> | | | | GOLD TIDE FORSYTHIA <tr> <td></td> <td></td> <td></td> <td>NINEBARK, SPP. <tr> <td></td> <td></td> <td></td> <td>FOUNTAIN GRASS, SPP. <tr> <td></td> <td></td> <td></td> <td>MAIDEN GRASS, SPP. <tr> <td></td> <td></td> <td></td> <td>BLANKET FLOWER, SPP. <tr> <td></td> <td></td> <td></td> <td>RUSSIAN SAGE <tr> <td></td> <td></td> <td></td> <td>HUMMINGBIRD MINT, SPP. <tr> <td></td> <td></td> <td></td> <td>LAUREL, SPP. <tr> <td></td> <td></td> <td></td> <td>NEST SPRUCE <tr> <td></td> <td></td> <td></td> <td>GRO-LOW SUMAC </td></tr> </td></tr></td></tr></td></tr></td></tr></td></tr></td></tr></td></tr></td></tr> | | | | NINEBARK, SPP. <tr> <td></td> <td></td> <td></td> <td>FOUNTAIN GRASS, SPP. <tr> <td></td> <td></td> <td></td> <td>MAIDEN GRASS, SPP. <tr> <td></td> <td></td> <td></td> <td>BLANKET FLOWER, SPP. <tr> <td></td> <td></td> <td></td> <td>RUSSIAN SAGE <tr> <td></td> <td></td> <td></td> <td>HUMMINGBIRD MINT, SPP. <tr> <td></td> <td></td> <td></td> <td>LAUREL, SPP. <tr> <td></td> <td></td> <td></td> <td>NEST SPRUCE <tr> <td></td> <td></td> <td></td> <td>GRO-LOW SUMAC </td></tr> </td></tr></td></tr></td></tr></td></tr></td></tr></td></tr></td></tr> | | | | FOUNTAIN GRASS, SPP. <tr> <td></td> <td></td> <td></td> <td>MAIDEN GRASS, SPP. <tr> <td></td> <td></td> <td></td> <td>BLANKET FLOWER, SPP. <tr> <td></td> <td></td> <td></td> <td>RUSSIAN SAGE <tr> <td></td> <td></td> <td></td> <td>HUMMINGBIRD MINT, SPP. <tr> <td></td> <td></td> <td></td> <td>LAUREL, SPP. <tr> <td></td> <td></td> <td></td> <td>NEST SPRUCE <tr> <td></td> <td></td> <td></td> <td>GRO-LOW SUMAC </td></tr> </td></tr></td></tr></td></tr></td></tr></td></tr></td></tr> | | | | MAIDEN GRASS, SPP. <tr> <td></td> <td></td> <td></td> <td>BLANKET FLOWER, SPP. <tr> <td></td> <td></td> <td></td> <td>RUSSIAN SAGE <tr> <td></td> <td></td> <td></td> <td>HUMMINGBIRD MINT, SPP. <tr> <td></td> <td></td> <td></td> <td>LAUREL, SPP. <tr> <td></td> <td></td> <td></td> <td>NEST SPRUCE <tr> <td></td> <td></td> <td></td> <td>GRO-LOW SUMAC </td></tr> </td></tr></td></tr></td></tr></td></tr></td></tr> | | | | BLANKET FLOWER, SPP. <tr> <td></td> <td></td> <td></td> <td>RUSSIAN SAGE <tr> <td></td> <td></td> <td></td> <td>HUMMINGBIRD MINT, SPP. <tr> <td></td> <td></td> <td></td> <td>LAUREL, SPP. <tr> <td></td> <td></td> <td></td> <td>NEST SPRUCE <tr> <td></td> <td></td> <td></td> <td>GRO-LOW SUMAC </td></tr> </td></tr></td></tr></td></tr></td></tr> | | | | RUSSIAN SAGE <tr> <td></td> <td></td> <td></td> <td>HUMMINGBIRD MINT, SPP. <tr> <td></td> <td></td> <td></td> <td>LAUREL, SPP. <tr> <td></td> <td></td> <td></td> <td>NEST SPRUCE <tr> <td></td> <td></td> <td></td> <td>GRO-LOW SUMAC </td></tr> </td></tr></td></tr></td></tr> | | | | HUMMINGBIRD MINT, SPP. <tr> <td></td> <td></td> <td></td> <td>LAUREL, SPP. <tr> <td></td> <td></td> <td></td> <td>NEST SPRUCE <tr> <td></td> <td></td> <td></td> <td>GRO-LOW SUMAC </td></tr> </td></tr></td></tr> | | | | LAUREL, SPP. <tr> <td></td> <td></td> <td></td> <td>NEST SPRUCE <tr> <td></td> <td></td> <td></td> <td>GRO-LOW SUMAC </td></tr> </td></tr> | | | | NEST SPRUCE <tr> <td></td> <td></td> <td></td> <td>GRO-LOW SUMAC </td></tr> | | | | GRO-LOW SUMAC | | | | | | | | | | | | | | | | |
| | | | DAPHNE <tr> <td></td> <td></td> <td></td> <td>FINE LINE BUCKTHORN <tr> <td></td> <td></td> <td></td> <td>ROSE, SPP. <tr> <td></td> <td></td> <td></td> <td>GOLD TIDE FORSYTHIA <tr> <td></td> <td></td> <td></td> <td>NINEBARK, SPP. <tr> <td></td> <td></td> <td></td> <td>FOUNTAIN GRASS, SPP. <tr> <td></td> <td></td> <td></td> <td>MAIDEN GRASS, SPP. <tr> <td></td> <td></td> <td></td> <td>BLANKET FLOWER, SPP. <tr> <td></td> <td></td> <td></td> <td>RUSSIAN SAGE <tr> <td></td> <td></td> <td></td> <td>HUMMINGBIRD MINT, SPP. <tr> <td></td> <td></td> <td></td> <td>LAUREL, SPP. <tr> <td></td> <td></td> <td></td> <td>NEST SPRUCE <tr> <td></td> <td></td> <td></td> <td>GRO-LOW SUMAC </td></tr> </td></tr></td></tr></td></tr></td></tr></td></tr></td></tr></td></tr></td></tr></td></tr></td></tr></td></tr> | | | | FINE LINE BUCKTHORN <tr> <td></td> <td></td> <td></td> <td>ROSE, SPP. <tr> <td></td> <td></td> <td></td> <td>GOLD TIDE FORSYTHIA <tr> <td></td> <td></td> <td></td> <td>NINEBARK, SPP. <tr> <td></td> <td></td> <td></td> <td>FOUNTAIN GRASS, SPP. <tr> <td></td> <td></td> <td></td> <td>MAIDEN GRASS, SPP. <tr> <td></td> <td></td> <td></td> <td>BLANKET FLOWER, SPP. <tr> <td></td> <td></td> <td></td> <td>RUSSIAN SAGE <tr> <td></td> <td></td> <td></td> <td>HUMMINGBIRD MINT, SPP. <tr> <td></td> <td></td> <td></td> <td>LAUREL, SPP. <tr> <td></td> <td></td> <td></td> <td>NEST SPRUCE <tr> <td></td> <td></td> <td></td> <td>GRO-LOW SUMAC </td></tr> </td></tr></td></tr></td></tr></td></tr></td></tr></td></tr></td></tr></td></tr></td></tr></td></tr> | | | | ROSE, SPP. <tr> <td></td> <td></td> <td></td> <td>GOLD TIDE FORSYTHIA <tr> <td></td> <td></td> <td></td> <td>NINEBARK, SPP. <tr> <td></td> <td></td> <td></td> <td>FOUNTAIN GRASS, SPP. <tr> <td></td> <td></td> <td></td> <td>MAIDEN GRASS, SPP. <tr> <td></td> <td></td> <td></td> <td>BLANKET FLOWER, SPP. <tr> <td></td> <td></td> <td></td> <td>RUSSIAN SAGE <tr> <td></td> <td></td> <td></td> <td>HUMMINGBIRD MINT, SPP. <tr> <td></td> <td></td> <td></td> <td>LAUREL, SPP. <tr> <td></td> <td></td> <td></td> <td>NEST SPRUCE <tr> <td></td> <td></td> <td></td> <td>GRO-LOW SUMAC </td></tr> </td></tr></td></tr></td></tr></td></tr></td></tr></td></tr></td></tr></td></tr></td></tr> | | | | GOLD TIDE FORSYTHIA <tr> <td></td> <td></td> <td></td> <td>NINEBARK, SPP. <tr> <td></td> <td></td> <td></td> <td>FOUNTAIN GRASS, SPP. <tr> <td></td> <td></td> <td></td> <td>MAIDEN GRASS, SPP. <tr> <td></td> <td></td> <td></td> <td>BLANKET FLOWER, SPP. <tr> <td></td> <td></td> <td></td> <td>RUSSIAN SAGE <tr> <td></td> <td></td> <td></td> <td>HUMMINGBIRD MINT, SPP. <tr> <td></td> <td></td> <td></td> <td>LAUREL, SPP. <tr> <td></td> <td></td> <td></td> <td>NEST SPRUCE <tr> <td></td> <td></td> <td></td> <td>GRO-LOW SUMAC </td></tr> </td></tr></td></tr></td></tr></td></tr></td></tr></td></tr></td></tr></td></tr> | | | | NINEBARK, SPP. <tr> <td></td> <td></td> <td></td> <td>FOUNTAIN GRASS, SPP. <tr> <td></td> <td></td> <td></td> <td>MAIDEN GRASS, SPP. <tr> <td></td> <td></td> <td></td> <td>BLANKET FLOWER, SPP. <tr> <td></td> <td></td> <td></td> <td>RUSSIAN SAGE <tr> <td></td> <td></td> <td></td> <td>HUMMINGBIRD MINT, SPP. <tr> <td></td> <td></td> <td></td> <td>LAUREL, SPP. <tr> <td></td> <td></td> <td></td> <td>NEST SPRUCE <tr> <td></td> <td></td> <td></td> <td>GRO-LOW SUMAC </td></tr> </td></tr></td></tr></td></tr></td></tr></td></tr></td></tr></td></tr> | | | | FOUNTAIN GRASS, SPP. <tr> <td></td> <td></td> <td></td> <td>MAIDEN GRASS, SPP. <tr> <td></td> <td></td> <td></td> <td>BLANKET FLOWER, SPP. <tr> <td></td> <td></td> <td></td> <td>RUSSIAN SAGE <tr> <td></td> <td></td> <td></td> <td>HUMMINGBIRD MINT, SPP. <tr> <td></td> <td></td> <td></td> <td>LAUREL, SPP. <tr> <td></td> <td></td> <td></td> <td>NEST SPRUCE <tr> <td></td> <td></td> <td></td> <td>GRO-LOW SUMAC </td></tr> </td></tr></td></tr></td></tr></td></tr></td></tr></td></tr> | | | | MAIDEN GRASS, SPP. <tr> <td></td> <td></td> <td></td> <td>BLANKET FLOWER, SPP. <tr> <td></td> <td></td> <td></td> <td>RUSSIAN SAGE <tr> <td></td> <td></td> <td></td> <td>HUMMINGBIRD MINT, SPP. <tr> <td></td> <td></td> <td></td> <td>LAUREL, SPP. <tr> <td></td> <td></td> <td></td> <td>NEST SPRUCE <tr> <td></td> <td></td> <td></td> <td>GRO-LOW SUMAC </td></tr> </td></tr></td></tr></td></tr></td></tr></td></tr> | | | | BLANKET FLOWER, SPP. <tr> <td></td> <td></td> <td></td> <td>RUSSIAN SAGE <tr> <td></td> <td></td> <td></td> <td>HUMMINGBIRD MINT, SPP. <tr> <td></td> <td></td> <td></td> <td>LAUREL, SPP. <tr> <td></td> <td></td> <td></td> <td>NEST SPRUCE <tr> <td></td> <td></td> <td></td> <td>GRO-LOW SUMAC </td></tr> </td></tr></td></tr></td></tr></td></tr> | | | | RUSSIAN SAGE <tr> <td></td> <td></td> <td></td> <td>HUMMINGBIRD MINT, SPP. <tr> <td></td> <td></td> <td></td> <td>LAUREL, SPP. <tr> <td></td> <td></td> <td></td> <td>NEST SPRUCE <tr> <td></td> <td></td> <td></td> <td>GRO-LOW SUMAC </td></tr> </td></tr></td></tr></td></tr> | | | | HUMMINGBIRD MINT, SPP. <tr> <td></td> <td></td> <td></td> <td>LAUREL, SPP. <tr> <td></td> <td></td> <td></td> <td>NEST SPRUCE <tr> <td></td> <td></td> <td></td> <td>GRO-LOW SUMAC </td></tr> </td></tr></td></tr> | | | | LAUREL, SPP. <tr> <td></td> <td></td> <td></td> <td>NEST SPRUCE <tr> <td></td> <td></td> <td></td> <td>GRO-LOW SUMAC </td></tr> </td></tr> | | | | NEST SPRUCE <tr> <td></td> <td></td> <td></td> <td>GRO-LOW SUMAC </td></tr> | | | | GRO-LOW SUMAC | | | | | | | | | | | | | | | | | | | | |
| | | | FINE LINE BUCKTHORN <tr> <td></td> <td></td> <td></td> <td>ROSE, SPP. <tr> <td></td> <td></td> <td></td> <td>GOLD TIDE FORSYTHIA <tr> <td></td> <td></td> <td></td> <td>NINEBARK, SPP. <tr> <td></td> <td></td> <td></td> <td>FOUNTAIN GRASS, SPP. <tr> <td></td> <td></td> <td></td> <td>MAIDEN GRASS, SPP. <tr> <td></td> <td></td> <td></td> <td>BLANKET FLOWER, SPP. <tr> <td></td> <td></td> <td></td> <td>RUSSIAN SAGE <tr> <td></td> <td></td> <td></td> <td>HUMMINGBIRD MINT, SPP. <tr> <td></td> <td></td> <td></td> <td>LAUREL, SPP. <tr> <td></td> <td></td> <td></td> <td>NEST SPRUCE <tr> <td></td> <td></td> <td></td> <td>GRO-LOW SUMAC </td></tr> </td></tr></td></tr></td></tr></td></tr></td></tr></td></tr></td></tr></td></tr></td></tr></td></tr> | | | | ROSE, SPP. <tr> <td></td> <td></td> <td></td> <td>GOLD TIDE FORSYTHIA <tr> <td></td> <td></td> <td></td> <td>NINEBARK, SPP. <tr> <td></td> <td></td> <td></td> <td>FOUNTAIN GRASS, SPP. <tr> <td></td> <td></td> <td></td> <td>MAIDEN GRASS, SPP. <tr> <td></td> <td></td> <td></td> <td>BLANKET FLOWER, SPP. <tr> <td></td> <td></td> <td></td> <td>RUSSIAN SAGE <tr> <td></td> <td></td> <td></td> <td>HUMMINGBIRD MINT, SPP. <tr> <td></td> <td></td> <td></td> <td>LAUREL, SPP. <tr> <td></td> <td></td> <td></td> <td>NEST SPRUCE <tr> <td></td> <td></td> <td></td> <td>GRO-LOW SUMAC </td></tr> </td></tr></td></tr></td></tr></td></tr></td></tr></td></tr></td></tr></td></tr></td></tr> | | | | GOLD TIDE FORSYTHIA <tr> <td></td> <td></td> <td></td> <td>NINEBARK, SPP. <tr> <td></td> <td></td> <td></td> <td>FOUNTAIN GRASS, SPP. <tr> <td></td> <td></td> <td></td> <td>MAIDEN GRASS, SPP. <tr> <td></td> <td></td> <td></td> <td>BLANKET FLOWER, SPP. <tr> <td></td> <td></td> <td></td> <td>RUSSIAN SAGE <tr> <td></td> <td></td> <td></td> <td>HUMMINGBIRD MINT, SPP. <tr> <td></td> <td></td> <td></td> <td>LAUREL, SPP. <tr> <td></td> <td></td> <td></td> <td>NEST SPRUCE <tr> <td></td> <td></td> <td></td> <td>GRO-LOW SUMAC </td></tr> </td></tr></td></tr></td></tr></td></tr></td></tr></td></tr></td></tr></td></tr> | | | | NINEBARK, SPP. <tr> <td></td> <td></td> <td></td> <td>FOUNTAIN GRASS, SPP. <tr> <td></td> <td></td> <td></td> <td>MAIDEN GRASS, SPP. <tr> <td></td> <td></td> <td></td> <td>BLANKET FLOWER, SPP. <tr> <td></td> <td></td> <td></td> <td>RUSSIAN SAGE <tr> <td></td> <td></td> <td></td> <td>HUMMINGBIRD MINT, SPP. <tr> <td></td> <td></td> <td></td> <td>LAUREL, SPP. <tr> <td></td> <td></td> <td></td> <td>NEST SPRUCE <tr> <td></td> <td></td> <td></td> <td>GRO-LOW SUMAC </td></tr> </td></tr></td></tr></td></tr></td></tr></td></tr></td></tr></td></tr> | | | | FOUNTAIN GRASS, SPP. <tr> <td></td> <td></td> <td></td> <td>MAIDEN GRASS, SPP. <tr> <td></td> <td></td> <td></td> <td>BLANKET FLOWER, SPP. <tr> <td></td> <td></td> <td></td> <td>RUSSIAN SAGE <tr> <td></td> <td></td> <td></td> <td>HUMMINGBIRD MINT, SPP. <tr> <td></td> <td></td> <td></td> <td>LAUREL, SPP. <tr> <td></td> <td></td> <td></td> <td>NEST SPRUCE <tr> <td></td> <td></td> <td></td> <td>GRO-LOW SUMAC </td></tr> </td></tr></td></tr></td></tr></td></tr></td></tr></td></tr> | | | | MAIDEN GRASS, SPP. <tr> <td></td> <td></td> <td></td> <td>BLANKET FLOWER, SPP. <tr> <td></td> <td></td> <td></td> <td>RUSSIAN SAGE <tr> <td></td> <td></td> <td></td> <td>HUMMINGBIRD MINT, SPP. <tr> <td></td> <td></td> <td></td> <td>LAUREL, SPP. <tr> <td></td> <td></td> <td></td> <td>NEST SPRUCE <tr> <td></td> <td></td> <td></td> <td>GRO-LOW SUMAC </td></tr> </td></tr></td></tr></td></tr></td></tr></td></tr> | | | | BLANKET FLOWER, SPP. <tr> <td></td> <td></td> <td></td> <td>RUSSIAN SAGE <tr> <td></td> <td></td> <td></td> <td>HUMMINGBIRD MINT, SPP. <tr> <td></td> <td></td> <td></td> <td>LAUREL, SPP. <tr> <td></td> <td></td> <td></td> <td>NEST SPRUCE <tr> <td></td> <td></td> <td></td> <td>GRO-LOW SUMAC </td></tr> </td></tr></td></tr></td></tr></td></tr> | | | | RUSSIAN SAGE <tr> <td></td> <td></td> <td></td> <td>HUMMINGBIRD MINT, SPP. <tr> <td></td> <td></td> <td></td> <td>LAUREL, SPP. <tr> <td></td> <td></td> <td></td> <td>NEST SPRUCE <tr> <td></td> <td></td> <td></td> <td>GRO-LOW SUMAC </td></tr> </td></tr></td></tr></td></tr> | | | | HUMMINGBIRD MINT, SPP. <tr> <td></td> <td></td> <td></td> <td>LAUREL, SPP. <tr> <td></td> <td></td> <td></td> <td>NEST SPRUCE <tr> <td></td> <td></td> <td></td> <td>GRO-LOW SUMAC </td></tr> </td></tr></td></tr> | | | | LAUREL, SPP. <tr> <td></td> <td></td> <td></td> <td>NEST SPRUCE <tr> <td></td> <td></td> <td></td> <td>GRO-LOW SUMAC </td></tr> </td></tr> | | | | NEST SPRUCE <tr> <td></td> <td></td> <td></td> <td>GRO-LOW SUMAC </td></tr> | | | | GRO-LOW SUMAC | | | | | | | | | | | | | | | | | | | | | | | | |
| | | | ROSE, SPP. <tr> <td></td> <td></td> <td></td> <td>GOLD TIDE FORSYTHIA <tr> <td></td> <td></td> <td></td> <td>NINEBARK, SPP. <tr> <td></td> <td></td> <td></td> <td>FOUNTAIN GRASS, SPP. <tr> <td></td> <td></td> <td></td> <td>MAIDEN GRASS, SPP. <tr> <td></td> <td></td> <td></td> <td>BLANKET FLOWER, SPP. <tr> <td></td> <td></td> <td></td> <td>RUSSIAN SAGE <tr> <td></td> <td></td> <td></td> <td>HUMMINGBIRD MINT, SPP. <tr> <td></td> <td></td> <td></td> <td>LAUREL, SPP. <tr> <td></td> <td></td> <td></td> <td>NEST SPRUCE <tr> <td></td> <td></td> <td></td> <td>GRO-LOW SUMAC </td></tr> </td></tr></td></tr></td></tr></td></tr></td></tr></td></tr></td></tr></td></tr></td></tr> | | | | GOLD TIDE FORSYTHIA <tr> <td></td> <td></td> <td></td> <td>NINEBARK, SPP. <tr> <td></td> <td></td> <td></td> <td>FOUNTAIN GRASS, SPP. <tr> <td></td> <td></td> <td></td> <td>MAIDEN GRASS, SPP. <tr> <td></td> <td></td> <td></td> <td>BLANKET FLOWER, SPP. <tr> <td></td> <td></td> <td></td> <td>RUSSIAN SAGE <tr> <td></td> <td></td> <td></td> <td>HUMMINGBIRD MINT, SPP. <tr> <td></td> <td></td> <td></td> <td>LAUREL, SPP. <tr> <td></td> <td></td> <td></td> <td>NEST SPRUCE <tr> <td></td> <td></td> <td></td> <td>GRO-LOW SUMAC </td></tr> </td></tr></td></tr></td></tr></td></tr></td></tr></td></tr></td></tr></td></tr> | | | | NINEBARK, SPP. <tr> <td></td> <td></td> <td></td> <td>FOUNTAIN GRASS, SPP. <tr> <td></td> <td></td> <td></td> <td>MAIDEN GRASS, SPP. <tr> <td></td> <td></td> <td></td> <td>BLANKET FLOWER, SPP. <tr> <td></td> <td></td> <td></td> <td>RUSSIAN SAGE <tr> <td></td> <td></td> <td></td> <td>HUMMINGBIRD MINT, SPP. <tr> <td></td> <td></td> <td></td> <td>LAUREL, SPP. <tr> <td></td> <td></td> <td></td> <td>NEST SPRUCE <tr> <td></td> <td></td> <td></td> <td>GRO-LOW SUMAC </td></tr> </td></tr></td></tr></td></tr></td></tr></td></tr></td></tr></td></tr> | | | | FOUNTAIN GRASS, SPP. <tr> <td></td> <td></td> <td></td> <td>MAIDEN GRASS, SPP. <tr> <td></td> <td></td> <td></td> <td>BLANKET FLOWER, SPP. <tr> <td></td> <td></td> <td></td> <td>RUSSIAN SAGE <tr> <td></td> <td></td> <td></td> <td>HUMMINGBIRD MINT, SPP. <tr> <td></td> <td></td> <td></td> <td>LAUREL, SPP. <tr> <td></td> <td></td> <td></td> <td>NEST SPRUCE <tr> <td></td> <td></td> <td></td> <td>GRO-LOW SUMAC </td></tr> </td></tr></td></tr></td></tr></td></tr></td></tr></td></tr> | | | | MAIDEN GRASS, SPP. <tr> <td></td> <td></td> <td></td> <td>BLANKET FLOWER, SPP. <tr> <td></td> <td></td> <td></td> <td>RUSSIAN SAGE <tr> <td></td> <td></td> <td></td> <td>HUMMINGBIRD MINT, SPP. <tr> <td></td> <td></td> <td></td> <td>LAUREL, SPP. <tr> <td></td> <td></td> <td></td> <td>NEST SPRUCE <tr> <td></td> <td></td> <td></td> <td>GRO-LOW SUMAC </td></tr> </td></tr></td></tr></td></tr></td></tr></td></tr> | | | | BLANKET FLOWER, SPP. <tr> <td></td> <td></td> <td></td> <td>RUSSIAN SAGE <tr> <td></td> <td></td> <td></td> <td>HUMMINGBIRD MINT, SPP. <tr> <td></td> <td></td> <td></td> <td>LAUREL, SPP. <tr> <td></td> <td></td> <td></td> <td>NEST SPRUCE <tr> <td></td> <td></td> <td></td> <td>GRO-LOW SUMAC </td></tr> </td></tr></td></tr></td></tr></td></tr> | | | | RUSSIAN SAGE <tr> <td></td> <td></td> <td></td> <td>HUMMINGBIRD MINT, SPP. <tr> <td></td> <td></td> <td></td> <td>LAUREL, SPP. <tr> <td></td> <td></td> <td></td> <td>NEST SPRUCE <tr> <td></td> <td></td> <td></td> <td>GRO-LOW SUMAC </td></tr> </td></tr></td></tr></td></tr> | | | | HUMMINGBIRD MINT, SPP. <tr> <td></td> <td></td> <td></td> <td>LAUREL, SPP. <tr> <td></td> <td></td> <td></td> <td>NEST SPRUCE <tr> <td></td> <td></td> <td></td> <td>GRO-LOW SUMAC </td></tr> </td></tr></td></tr> | | | | LAUREL, SPP. <tr> <td></td> <td></td> <td></td> <td>NEST SPRUCE <tr> <td></td> <td></td> <td></td> <td>GRO-LOW SUMAC </td></tr> </td></tr> | | | | NEST SPRUCE <tr> <td></td> <td></td> <td></td> <td>GRO-LOW SUMAC </td></tr> | | | | GRO-LOW SUMAC | | | | | | | | | | | | | | | | | | | | | | | | | | | | |
| | | | GOLD TIDE FORSYTHIA <tr> <td></td> <td></td> <td></td> <td>NINEBARK, SPP. <tr> <td></td> <td></td> <td></td> <td>FOUNTAIN GRASS, SPP. <tr> <td></td> <td></td> <td></td> <td>MAIDEN GRASS, SPP. <tr> <td></td> <td></td> <td></td> <td>BLANKET FLOWER, SPP. <tr> <td></td> <td></td> <td></td> <td>RUSSIAN SAGE <tr> <td></td> <td></td> <td></td> <td>HUMMINGBIRD MINT, SPP. <tr> <td></td> <td></td> <td></td> <td>LAUREL, SPP. <tr> <td></td> <td></td> <td></td> <td>NEST SPRUCE <tr> <td></td> <td></td> <td></td> <td>GRO-LOW SUMAC </td></tr> </td></tr></td></tr></td></tr></td></tr></td></tr></td></tr></td></tr></td></tr> | | | | NINEBARK, SPP. <tr> <td></td> <td></td> <td></td> <td>FOUNTAIN GRASS, SPP. <tr> <td></td> <td></td> <td></td> <td>MAIDEN GRASS, SPP. <tr> <td></td> <td></td> <td></td> <td>BLANKET FLOWER, SPP. <tr> <td></td> <td></td> <td></td> <td>RUSSIAN SAGE <tr> <td></td> <td></td> <td></td> <td>HUMMINGBIRD MINT, SPP. <tr> <td></td> <td></td> <td></td> <td>LAUREL, SPP. <tr> <td></td> <td></td> <td></td> <td>NEST SPRUCE <tr> <td></td> <td></td> <td></td> <td>GRO-LOW SUMAC </td></tr> </td></tr></td></tr></td></tr></td></tr></td></tr></td></tr></td></tr> | | | | FOUNTAIN GRASS, SPP. <tr> <td></td> <td></td> <td></td> <td>MAIDEN GRASS, SPP. <tr> <td></td> <td></td> <td></td> <td>BLANKET FLOWER, SPP. <tr> <td></td> <td></td> <td></td> <td>RUSSIAN SAGE <tr> <td></td> <td></td> <td></td> <td>HUMMINGBIRD MINT, SPP. <tr> <td></td> <td></td> <td></td> <td>LAUREL, SPP. <tr> <td></td> <td></td> <td></td> <td>NEST SPRUCE <tr> <td></td> <td></td> <td></td> <td>GRO-LOW SUMAC </td></tr> </td></tr></td></tr></td></tr></td></tr></td></tr></td></tr> | | | | MAIDEN GRASS, SPP. <tr> <td></td> <td></td> <td></td> <td>BLANKET FLOWER, SPP. <tr> <td></td> <td></td> <td></td> <td>RUSSIAN SAGE <tr> <td></td> <td></td> <td></td> <td>HUMMINGBIRD MINT, SPP. <tr> <td></td> <td></td> <td></td> <td>LAUREL, SPP. <tr> <td></td> <td></td> <td></td> <td>NEST SPRUCE <tr> <td></td> <td></td> <td></td> <td>GRO-LOW SUMAC </td></tr> </td></tr></td></tr></td></tr></td></tr></td></tr> | | | | BLANKET FLOWER, SPP. <tr> <td></td> <td></td> <td></td> <td>RUSSIAN SAGE <tr> <td></td> <td></td> <td></td> <td>HUMMINGBIRD MINT, SPP. <tr> <td></td> <td></td> <td></td> <td>LAUREL, SPP. <tr> <td></td> <td></td> <td></td> <td>NEST SPRUCE <tr> <td></td> <td></td> <td></td> <td>GRO-LOW SUMAC </td></tr> </td></tr></td></tr></td></tr></td></tr> | | | | RUSSIAN SAGE <tr> <td></td> <td></td> <td></td> <td>HUMMINGBIRD MINT, SPP. <tr> <td></td> <td></td> <td></td> <td>LAUREL, SPP. <tr> <td></td> <td></td> <td></td> <td>NEST SPRUCE <tr> <td></td> <td></td> <td></td> <td>GRO-LOW SUMAC </td></tr> </td></tr></td></tr></td></tr> | | | | HUMMINGBIRD MINT, SPP. <tr> <td></td> <td></td> <td></td> <td>LAUREL, SPP. <tr> <td></td> <td></td> <td></td> <td>NEST SPRUCE <tr> <td></td> <td></td> <td></td> <td>GRO-LOW SUMAC </td></tr> </td></tr></td></tr> | | | | LAUREL, SPP. <tr> <td></td> <td></td> <td></td> <td>NEST SPRUCE <tr> <td></td> <td></td> <td></td> <td>GRO-LOW SUMAC </td></tr> </td></tr> | | | | NEST SPRUCE <tr> <td></td> <td></td> <td></td> <td>GRO-LOW SUMAC </td></tr> | | | | GRO-LOW SUMAC | | | | | | | | | | | | | | | | | | | | | | | | | | | | | | | | |
| | | | NINEBARK, SPP. <tr> <td></td> <td></td> <td></td> <td>FOUNTAIN GRASS, SPP. <tr> <td></td> <td></td> <td></td> <td>MAIDEN GRASS, SPP. <tr> <td></td> <td></td> <td></td> <td>BLANKET FLOWER, SPP. <tr> <td></td> <td></td> <td></td> <td>RUSSIAN SAGE <tr> <td></td> <td></td> <td></td> <td>HUMMINGBIRD MINT, SPP. <tr> <td></td> <td></td> <td></td> <td>LAUREL, SPP. <tr> <td></td> <td></td> <td></td> <td>NEST SPRUCE <tr> <td></td> <td></td> <td></td> <td>GRO-LOW SUMAC </td></tr> </td></tr></td></tr></td></tr></td></tr></td></tr></td></tr></td></tr> | | | | FOUNTAIN GRASS, SPP. <tr> <td></td> <td></td> <td></td> <td>MAIDEN GRASS, SPP. <tr> <td></td> <td></td> <td></td> <td>BLANKET FLOWER, SPP. <tr> <td></td> <td></td> <td></td> <td>RUSSIAN SAGE <tr> <td></td> <td></td> <td></td> <td>HUMMINGBIRD MINT, SPP. <tr> <td></td> <td></td> <td></td> <td>LAUREL, SPP. <tr> <td></td> <td></td> <td></td> <td>NEST SPRUCE <tr> <td></td> <td></td> <td></td> <td>GRO-LOW SUMAC </td></tr> </td></tr></td></tr></td></tr></td></tr></td></tr></td></tr> | | | | MAIDEN GRASS, SPP. <tr> <td></td> <td></td> <td></td> <td>BLANKET FLOWER, SPP. <tr> <td></td> <td></td> <td></td> <td>RUSSIAN SAGE <tr> <td></td> <td></td> <td></td> <td>HUMMINGBIRD MINT, SPP. <tr> <td></td> <td></td> <td></td> <td>LAUREL, SPP. <tr> <td></td> <td></td> <td></td> <td>NEST SPRUCE <tr> <td></td> <td></td> <td></td> <td>GRO-LOW SUMAC </td></tr> </td></tr></td></tr></td></tr></td></tr></td></tr> | | | | BLANKET FLOWER, SPP. <tr> <td></td> <td></td> <td></td> <td>RUSSIAN SAGE <tr> <td></td> <td></td> <td></td> <td>HUMMINGBIRD MINT, SPP. <tr> <td></td> <td></td> <td></td> <td>LAUREL, SPP. <tr> <td></td> <td></td> <td></td> <td>NEST SPRUCE <tr> <td></td> <td></td> <td></td> <td>GRO-LOW SUMAC </td></tr> </td></tr></td></tr></td></tr></td></tr> | | | | RUSSIAN SAGE <tr> <td></td> <td></td> <td></td> <td>HUMMINGBIRD MINT, SPP. <tr> <td></td> <td></td> <td></td> <td>LAUREL, SPP. <tr> <td></td> <td></td> <td></td> <td>NEST SPRUCE <tr> <td></td> <td></td> <td></td> <td>GRO-LOW SUMAC </td></tr> </td></tr></td></tr></td></tr> | | | | HUMMINGBIRD MINT, SPP. <tr> <td></td> <td></td> <td></td> <td>LAUREL, SPP. <tr> <td></td> <td></td> <td></td> <td>NEST SPRUCE <tr> <td></td> <td></td> <td></td> <td>GRO-LOW SUMAC </td></tr> </td></tr></td></tr> | | | | LAUREL, SPP. <tr> <td></td> <td></td> <td></td> <td>NEST SPRUCE <tr> <td></td> <td></td> <td></td> <td>GRO-LOW SUMAC </td></tr> </td></tr> | | | | NEST SPRUCE <tr> <td></td> <td></td> <td></td> <td>GRO-LOW SUMAC </td></tr> | | | | GRO-LOW SUMAC | | | | | | | | | | | | | | | | | | | | | | | | | | | | | | | | | | | | |
| | | | FOUNTAIN GRASS, SPP. <tr> <td></td> <td></td> <td></td> <td>MAIDEN GRASS, SPP. <tr> <td></td> <td></td> <td></td> <td>BLANKET FLOWER, SPP. <tr> <td></td> <td></td> <td></td> <td>RUSSIAN SAGE <tr> <td></td> <td></td> <td></td> <td>HUMMINGBIRD MINT, SPP. <tr> <td></td> <td></td> <td></td> <td>LAUREL, SPP. <tr> <td></td> <td></td> <td></td> <td>NEST SPRUCE <tr> <td></td> <td></td> <td></td> <td>GRO-LOW SUMAC </td></tr> </td></tr></td></tr></td></tr></td></tr></td></tr></td></tr> | | | | MAIDEN GRASS, SPP. <tr> <td></td> <td></td> <td></td> <td>BLANKET FLOWER, SPP. <tr> <td></td> <td></td> <td></td> <td>RUSSIAN SAGE <tr> <td></td> <td></td> <td></td> <td>HUMMINGBIRD MINT, SPP. <tr> <td></td> <td></td> <td></td> <td>LAUREL, SPP. <tr> <td></td> <td></td> <td></td> <td>NEST SPRUCE <tr> <td></td> <td></td> <td></td> <td>GRO-LOW SUMAC </td></tr> </td></tr></td></tr></td></tr></td></tr></td></tr> | | | | BLANKET FLOWER, SPP. <tr> <td></td> <td></td> <td></td> <td>RUSSIAN SAGE <tr> <td></td> <td></td> <td></td> <td>HUMMINGBIRD MINT, SPP. <tr> <td></td> <td></td> <td></td> <td>LAUREL, SPP. <tr> <td></td> <td></td> <td></td> <td>NEST SPRUCE <tr> <td></td> <td></td> <td></td> <td>GRO-LOW SUMAC </td></tr> </td></tr></td></tr></td></tr></td></tr> | | | | RUSSIAN SAGE <tr> <td></td> <td></td> <td></td> <td>HUMMINGBIRD MINT, SPP. <tr> <td></td> <td></td> <td></td> <td>LAUREL, SPP. <tr> <td></td> <td></td> <td></td> <td>NEST SPRUCE <tr> <td></td> <td></td> <td></td> <td>GRO-LOW SUMAC </td></tr> </td></tr></td></tr></td></tr> | | | | HUMMINGBIRD MINT, SPP. <tr> <td></td> <td></td> <td></td> <td>LAUREL, SPP. <tr> <td></td> <td></td> <td></td> <td>NEST SPRUCE <tr> <td></td> <td></td> <td></td> <td>GRO-LOW SUMAC </td></tr> </td></tr></td></tr> | | | | LAUREL, SPP. <tr> <td></td> <td></td> <td></td> <td>NEST SPRUCE <tr> <td></td> <td></td> <td></td> <td>GRO-LOW SUMAC </td></tr> </td></tr> | | | | NEST SPRUCE <tr> <td></td> <td></td> <td></td> <td>GRO-LOW SUMAC </td></tr> | | | | GRO-LOW SUMAC | | | | | | | | | | | | | | | | | | | | | | | | | | | | | | | | | | | | | | | | |
| | | | MAIDEN GRASS, SPP. <tr> <td></td> <td></td> <td></td> <td>BLANKET FLOWER, SPP. <tr> <td></td> <td></td> <td></td> <td>RUSSIAN SAGE <tr> <td></td> <td></td> <td></td> <td>HUMMINGBIRD MINT, SPP. <tr> <td></td> <td></td> <td></td> <td>LAUREL, SPP. <tr> <td></td> <td></td> <td></td> <td>NEST SPRUCE <tr> <td></td> <td></td> <td></td> <td>GRO-LOW SUMAC </td></tr> </td></tr></td></tr></td></tr></td></tr></td></tr> | | | | BLANKET FLOWER, SPP. <tr> <td></td> <td></td> <td></td> <td>RUSSIAN SAGE <tr> <td></td> <td></td> <td></td> <td>HUMMINGBIRD MINT, SPP. <tr> <td></td> <td></td> <td></td> <td>LAUREL, SPP. <tr> <td></td> <td></td> <td></td> <td>NEST SPRUCE <tr> <td></td> <td></td> <td></td> <td>GRO-LOW SUMAC </td></tr> </td></tr></td></tr></td></tr></td></tr> | | | | RUSSIAN SAGE <tr> <td></td> <td></td> <td></td> <td>HUMMINGBIRD MINT, SPP. <tr> <td></td> <td></td> <td></td> <td>LAUREL, SPP. <tr> <td></td> <td></td> <td></td> <td>NEST SPRUCE <tr> <td></td> <td></td> <td></td> <td>GRO-LOW SUMAC </td></tr> </td></tr></td></tr></td></tr> | | | | HUMMINGBIRD MINT, SPP. <tr> <td></td> <td></td> <td></td> <td>LAUREL, SPP. <tr> <td></td> <td></td> <td></td> <td>NEST SPRUCE <tr> <td></td> <td></td> <td></td> <td>GRO-LOW SUMAC </td></tr> </td></tr></td></tr> | | | | LAUREL, SPP. <tr> <td></td> <td></td> <td></td> <td>NEST SPRUCE <tr> <td></td> <td></td> <td></td> <td>GRO-LOW SUMAC </td></tr> </td></tr> | | | | NEST SPRUCE <tr> <td></td> <td></td> <td></td> <td>GRO-LOW SUMAC </td></tr> | | | | GRO-LOW SUMAC | | | | | | | | | | | | | | | | | | | | | | | | | | | | | | | | | | | | | | | | | | | | |
| | | | BLANKET FLOWER, SPP. <tr> <td></td> <td></td> <td></td> <td>RUSSIAN SAGE <tr> <td></td> <td></td> <td></td> <td>HUMMINGBIRD MINT, SPP. <tr> <td></td> <td></td> <td></td> <td>LAUREL, SPP. <tr> <td></td> <td></td> <td></td> <td>NEST SPRUCE <tr> <td></td> <td></td> <td></td> <td>GRO-LOW SUMAC </td></tr> </td></tr></td></tr></td></tr></td></tr> | | | | RUSSIAN SAGE <tr> <td></td> <td></td> <td></td> <td>HUMMINGBIRD MINT, SPP. <tr> <td></td> <td></td> <td></td> <td>LAUREL, SPP. <tr> <td></td> <td></td> <td></td> <td>NEST SPRUCE <tr> <td></td> <td></td> <td></td> <td>GRO-LOW SUMAC </td></tr> </td></tr></td></tr></td></tr> | | | | HUMMINGBIRD MINT, SPP. <tr> <td></td> <td></td> <td></td> <td>LAUREL, SPP. <tr> <td></td> <td></td> <td></td> <td>NEST SPRUCE <tr> <td></td> <td></td> <td></td> <td>GRO-LOW SUMAC </td></tr> </td></tr></td></tr> | | | | LAUREL, SPP. <tr> <td></td> <td></td> <td></td> <td>NEST SPRUCE <tr> <td></td> <td></td> <td></td> <td>GRO-LOW SUMAC </td></tr> </td></tr> | | | | NEST SPRUCE <tr> <td></td> <td></td> <td></td> <td>GRO-LOW SUMAC </td></tr> | | | | GRO-LOW SUMAC | | | | | | | | | | | | | | | | | | | | | | | | | | | | | | | | | | | | | | | | | | | | | | | | |
| | | | RUSSIAN SAGE <tr> <td></td> <td></td> <td></td> <td>HUMMINGBIRD MINT, SPP. <tr> <td></td> <td></td> <td></td> <td>LAUREL, SPP. <tr> <td></td> <td></td> <td></td> <td>NEST SPRUCE <tr> <td></td> <td></td> <td></td> <td>GRO-LOW SUMAC </td></tr> </td></tr></td></tr></td></tr> | | | | HUMMINGBIRD MINT, SPP. <tr> <td></td> <td></td> <td></td> <td>LAUREL, SPP. <tr> <td></td> <td></td> <td></td> <td>NEST SPRUCE <tr> <td></td> <td></td> <td></td> <td>GRO-LOW SUMAC </td></tr> </td></tr></td></tr> | | | | LAUREL, SPP. <tr> <td></td> <td></td> <td></td> <td>NEST SPRUCE <tr> <td></td> <td></td> <td></td> <td>GRO-LOW SUMAC </td></tr> </td></tr> | | | | NEST SPRUCE <tr> <td></td> <td></td> <td></td> <td>GRO-LOW SUMAC </td></tr> | | | | GRO-LOW SUMAC | | | | | | | | | | | | | | | | | | | | | | | | | | | | | | | | | | | | | | | | | | | | | | | | | | | | |
| | | | HUMMINGBIRD MINT, SPP. <tr> <td></td> <td></td> <td></td> <td>LAUREL, SPP. <tr> <td></td> <td></td> <td></td> <td>NEST SPRUCE <tr> <td></td> <td></td> <td></td> <td>GRO-LOW SUMAC </td></tr> </td></tr></td></tr> | | | | LAUREL, SPP. <tr> <td></td> <td></td> <td></td> <td>NEST SPRUCE <tr> <td></td> <td></td> <td></td> <td>GRO-LOW SUMAC </td></tr> </td></tr> | | | | NEST SPRUCE <tr> <td></td> <td></td> <td></td> <td>GRO-LOW SUMAC </td></tr> | | | | GRO-LOW SUMAC | | | | | | | | | | | | | | | | | | | | | | | | | | | | | | | | | | | | | | | | | | | | | | | | | | | | | | | | |
| | | | LAUREL, SPP. <tr> <td></td> <td></td> <td></td> <td>NEST SPRUCE <tr> <td></td> <td></td> <td></td> <td>GRO-LOW SUMAC </td></tr> </td></tr> | | | | NEST SPRUCE <tr> <td></td> <td></td> <td></td> <td>GRO-LOW SUMAC </td></tr> | | | | GRO-LOW SUMAC | | | | | | | | | | | | | | | | | | | | | | | | | | | | | | | | | | | | | | | | | | | | | | | | | | | | | | | | | | | | |
| | | | NEST SPRUCE <tr> <td></td> <td></td> <td></td> <td>GRO-LOW SUMAC </td></tr> | | | | GRO-LOW SUMAC | | | | | | | | | | | | | | | | | | | | | | | | | | | | | | | | | | | | | | | | | | | | | | | | | | | | | | | | | | | | | | | | |
| | | | GRO-LOW SUMAC | | | | | | | | | | | | | | | | | | | | | | | | | | | | | | | | | | | | | | | | | | | | | | | | | | | | | | | | | | | | | | | | | | | | |

NOTES:

**ALL PARKWAY LANDSCAPING AND LANDSCAPE AROUND BUILDING ENVELOPES INCLUDING TREES, LAWNS, IRRIGATION, AND CONCRETE APRONS TBD.

**FENCING:
-6" CLOSED VISION PRIVACY FENCE AT ALL PERIMETER LOCATIONS, BETWEEN LOTS AND ARTERIALS/COLLECTOR STREETS, AND BLOCK ENDS

**FINAL PLACEMENT OF TREES ARE DEPENDENT ON FINAL PLACEMENTS OF SEEPAGE BEDS/DRAINAGE BASINS

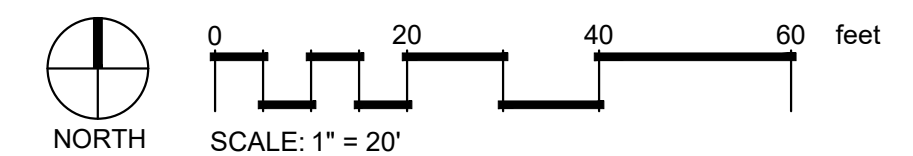
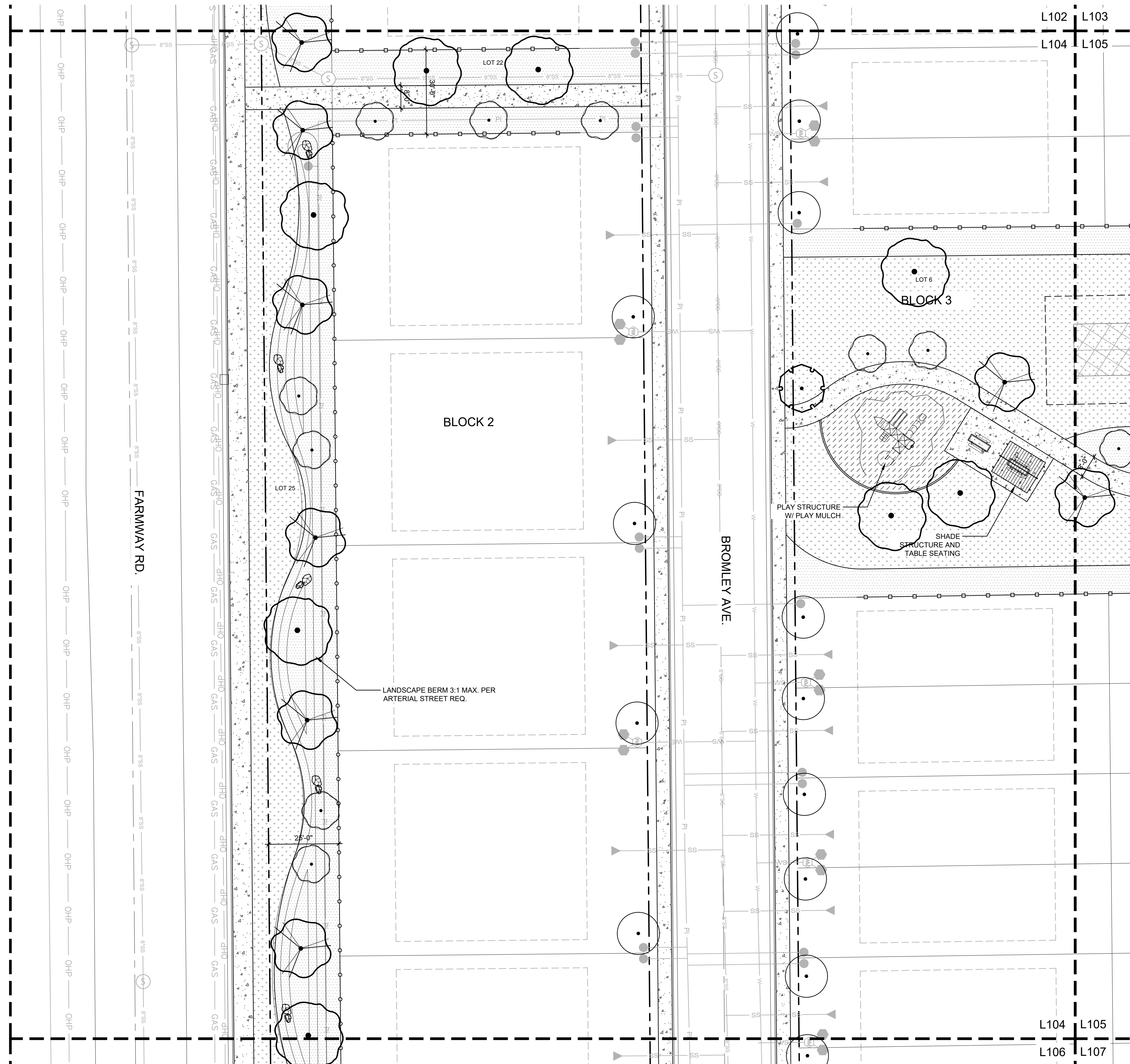

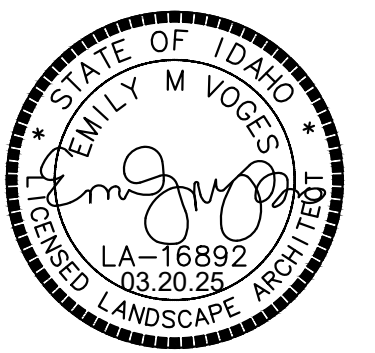

NOT FOR
CONSTRUCTION

COVINGTON SQUARE
SUBDIVISION
DORMAN AVE., CALDWELL, ID 83605

LANDSCAPE MATERIALS LEGEND:

- SOD LAWN - SEE NOTE 5/L100
- CONCRETE PAVING, NATURAL GREY, SEE CIVIL FOR DETAIL
- PLAYGROUND MULCH
- 6" VINYL PRIVACY FENCE, WHITE PANELS SEE DETAIL 6/L150
- 4" WROUGHT IRON FENCE SEE DETAIL 3/L150
- BOULDERS 3'-4' LOCALLY SOURCED, SEE DETAIL 7/L150

PLANT PALETTE:

- | SYM | COMMON NAME | SYM | COMMON NAME |
|--------------------------------------|--|-----|--------------------------|
| SHADE/STREET TREES (CLASS II) | | | |
| | EUROPEAN HORNBEAM | | BLACK HILLS SPRUCE |
| | HONEY LOCUST | | LAYERED BLUE SPRUCE |
| | AUTUMN PURPLE ASH | | GOLDEN DEODAR CEDAR |
| | HERITAGE BIRCH | | |
| ORNAMENTAL TREES (CLASS I) | | | |
| | ROBIN HILL | | BLACK EYED SUSAN |
| | SERVICEBERRY | | GLOBE BLUE SPRUCE |
| | THUNDERCLOUD PLUM | | MUGO PINE |
| | PRAIRIE FIRE CRABAPPLE | | KARL FOERSTER REED GRASS |
| | LOT TREE - SHOWN FOR REFERENCE ONLY. EXACT PLACEMENT TBD. LOT TREE TO BE ANY LISTED BELOW: | | DOGWOOD, SPP. |
| | <ul style="list-style-type: none"> • PYRUS CALLERYANA • 'REDSPIRE' - REDSPIRE • CALLERY PEAR • QUERCUS ROBUR X ALBA - OAK HYBRIDS • 'COLUMNAR' • LIRIODENDRON • TULPIFERA • 'FASTIGIATUM' - COLUMNAR TULIP TREE • GINKGO BILBOA - MAIDENHAIR TREE • CARPINUS BETULUS • 'FRANS FONTAINE' - FRANS FONTAINE • EUROPEAN HORNBEAM | | BUTTERFLY BUSH, SPP. |
| | | | CAROL MACKIE |
| | | | DAPHNE |
| | | | FINE LINE BUCKTHORN |
| | | | ROSE, SPP. |
| | | | GOLD TIDE FORSYTHIA |
| | | | NINEBARK, SPP. |
| | | | FOUNTAIN GRASS, SPP. |
| | | | MAIDEN GRASS, SPP. |
| | | | BLANKET FLOWER, SPP. |
| | | | RUSSIAN SAGE |
| | | | HUMMINGBIRD MINT, SPP. |
| | | | LAUREL, SPP. |
| | | | NEST SPRUCE |
| | | | GRO-LOW SUMAC |

NOTES:

**ALL PARKWAY LANDSCAPING AND LANDSCAPE AROUND BUILDING ENVELOPES INCLUDING TREES, LAWNS, IRRIGATION, AND CONCRETE APRONS TBD.

**FENCING:
-6" CLOSED VISION PRIVACY FENCE AT ALL PERIMETER LOCATIONS, BETWEEN LOTS AND ARTERIALS/COLLECTOR STREETS, AND BLOCK ENDS

**FINAL PLACEMENT OF TREES ARE DEPENDENT ON FINAL PLACEMENTS OF SEEPAGE BEDS/DRAINAGE BASINS

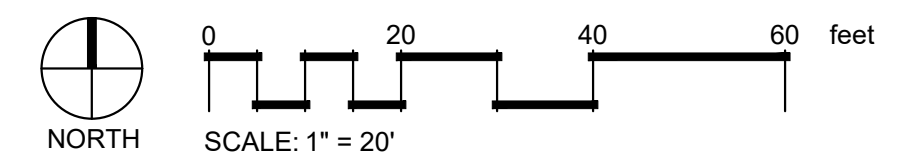
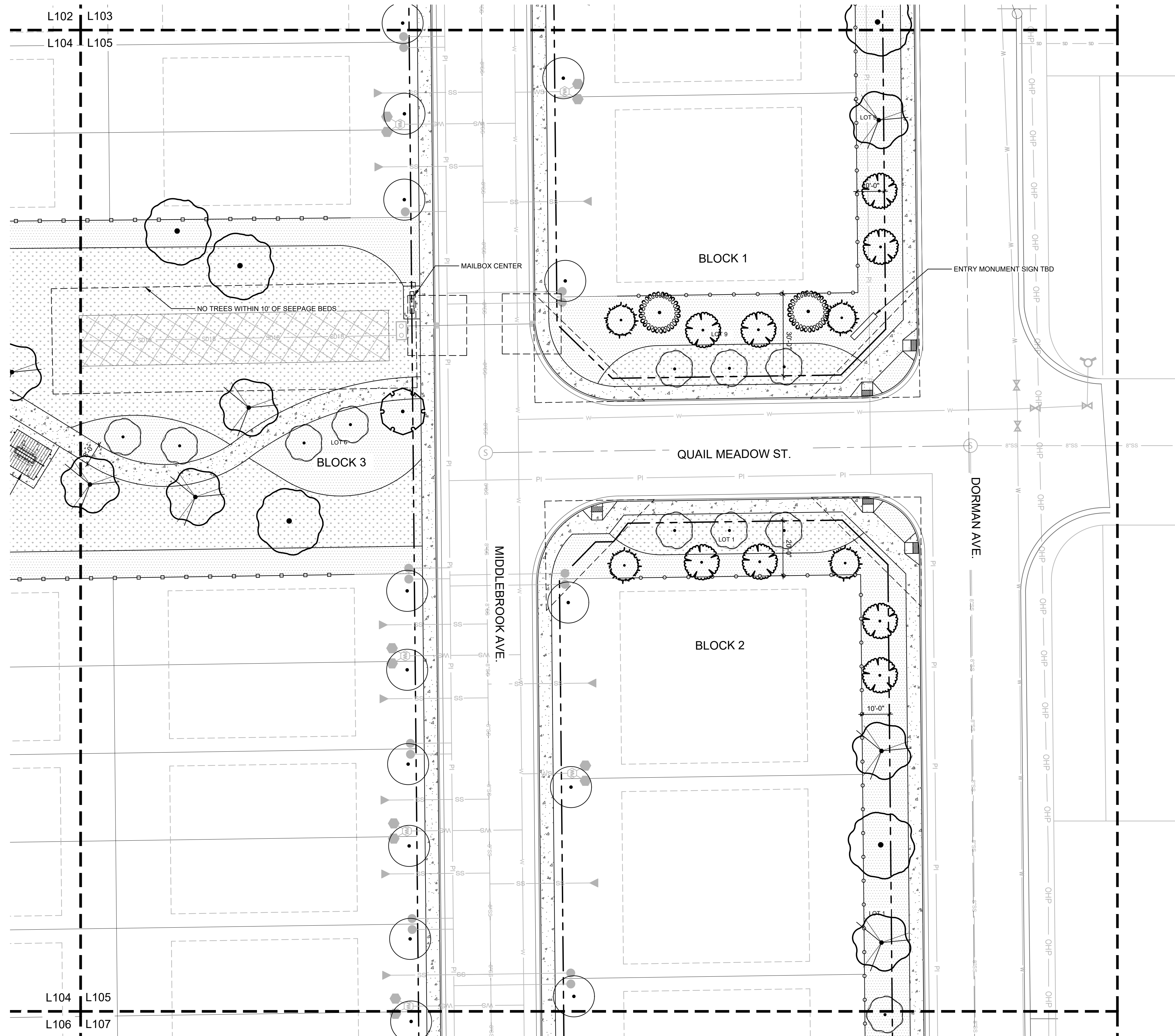

Revision No:	Date:	Desc:
Rev 1	03.20.2026	City comments

Date: 03.20.2026
Drawn By: EV

Drawing Title:
LANDSCAPE PLAN - AREA 5

Drawing No:

L105

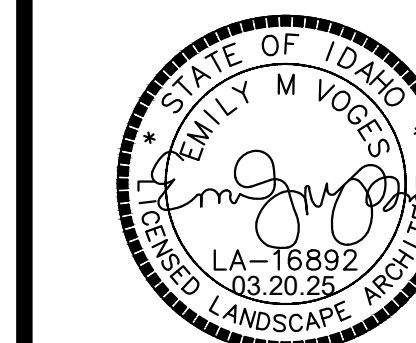

NOT FOR
CONSTRUCTION

COVINGTON SQUARE
SUBDIVISION
DORMAN AVE., CALDWELL, ID 83605

LANDSCAPE MATERIALS LEGEND:

- SOD LAWN - SEE NOTE 5/L100
- CONCRETE PAVING, NATURAL GREY. SEE CIVIL FOR DETAIL
- PLAYGROUND MULCH
- 6" VINYL PRIVACY FENCE, WHITE PANELS SEE DETAIL 6/L150
- 4" WROUGHT IRON FENCE SEE DETAIL 3/L150
- BOULDERS 3'-4' LOCALLY SOURCED, SEE DETAIL 7/L150

PLANT PALETTE:

- | SYM | COMMON NAME | SYM | COMMON NAME |
|--------------------------------------|---|-----|--------------------------|
| SHADE/STREET TREES (CLASS II) | | | |
| | EUROPEAN HORNBEAM | | BLACK HILLS SPRUCE |
| | HONEY LOCUST | | LAYERED BLUE SPRUCE |
| | AUTUMN PURPLE ASH | | GOLDEN DEODAR CEDAR |
| | HERITAGE BIRCH | | |
| ORNAIMENTAL TREES (CLASS I) | | | |
| | ROBIN HILL | | BLACK EYED SUSAN |
| | SERVICEBERRY | | GLOBE BLUE SPRUCE |
| | THUNDERCLOUD PLUM | | MUGO PINE |
| | PRAIRIE FIRE CRABAPPLE | | KARL FOERSTER REED GRASS |
| | LOT TREE - SHOWN FOR REFERENCE ONLY. EXACT PLACEMENT TBD. LOT TREE TO BE ANY LISTED BELOW: | | DOGWOOD, SPP. |
| | <ul style="list-style-type: none"> • PYRUS CALLERYANA 'REDSPIRE' - REDSPIRE • CALLERY PEAR • QUERCUS ROBUR X ALBA - OAK HYBRIDS • 'COLUMNAR' • LIRIODENDRON • TULPIFERA 'FASTIGIATUM' - COLUMNAR TULIP TREE • GINKGO BILBOA - MAIDENHAIR TREE • CARPINUS BETULUS 'FRANS FONTAINE' - FRANS FONTAINE • EUROPEAN HORNBEAM | | MANZANITA, SPP. |
| | | | CHOKEBERRY |
| | | | BARBERRY |
| | | | ZAGREB COREOPSIS |
| | | | SPIRAEA, SPP. |
| | | | BUTTERFLY BUSH, SPP. |
| | | | CAROL MACKIE |
| | | | DAPHNE |
| | | | FINE LINE BUCKTHORN |
| | | | ROSE, SPP. |
| | | | GOLD TIDE FORSYTHIA |
| | | | NINEBARK, SPP. |
| | | | FOUNTAIN GRASS, SPP. |
| | | | MAIDEN GRASS, SPP. |
| | | | BLANKET FLOWER, SPP. |
| | | | RUSSIAN SAGE |
| | | | HUMMINGBIRD MINT, SPP. |
| | | | LAUREL, SPP. |
| | | | NEST SPRUCE |
| | | | GRO-LOW SUMAC |

NOTES:

**ALL PARKWAY LANDSCAPING AND LANDSCAPE AROUND BUILDING ENVELOPES INCLUDING TREES, LAWNS, IRRIGATION, AND CONCRETE APRONS TBD.

**FENCING:
-6" CLOSED VISION PRIVACY FENCE AT ALL PERIMETER LOCATIONS, BETWEEN LOTS AND ARTERIALS/COLLECTOR STREETS, AND BLOCK ENDS

**FINAL PLACEMENT OF TREES ARE DEPENDENT ON FINAL PLACEMENTS OF SEEPAGE BEDS/DRAINAGE BASINS

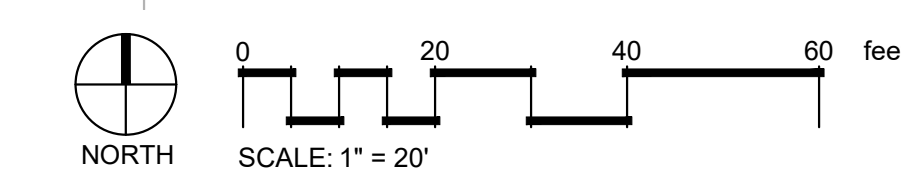
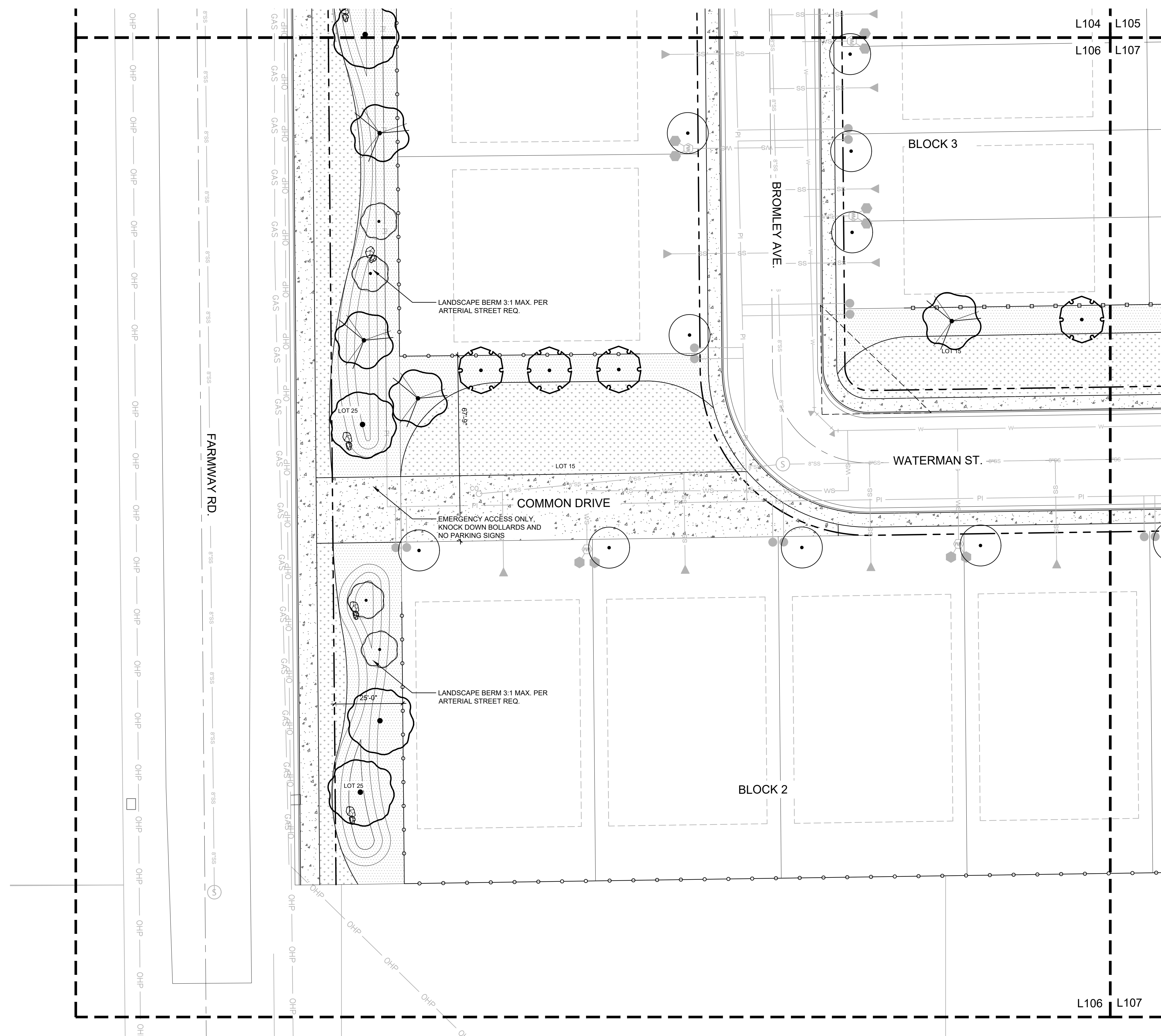

Revision No:	Date:	Desc:
Rev 1	03.20.2026	City comments

Date: 03.20.2026
Drawn By: EV

Drawing Title:

LANDSCAPE
PLAN - AREA 6

Drawing No:

L106

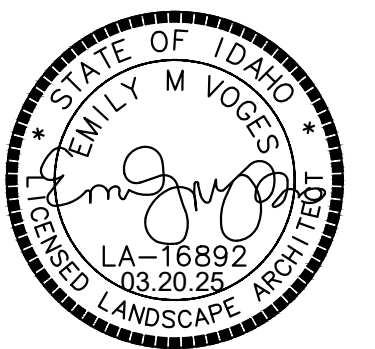

NOT FOR
CONSTRUCTION

COVINGTON SQUARE
SUBDIVISION
DORMAN AVE., CALDWELL, ID 83605

Revision No:	Date:	Desc:
Rev 1	03.20.2026	City comments

Date: 03.20.2026

Drawn By: EV

Drawing Title:

LANDSCAPE
PLAN - AREA 7

Drawing No:

L107

LANDSCAPE MATERIALS LEGEND:

	SOD LAWN - SEE NOTE 5/L100		6" VINYL PRIVACY FENCE, WHITE PANELS SEE DETAIL 6/L150
	CONCRETE PAVING, NATURAL GREY, SEE CIVIL FOR DETAIL		4" WROUGHT IRON FENCE SEE DETAIL 3/L150
	PLAYGROUND MULCH		BOULDERS 3'-4' LOCALLY SOURCED, SEE DETAIL 7/L150

PLANT PALETTE:

SYM	COMMON NAME	SYM	COMMON NAME
SHADE/STREET TREES (CLASS II)			
	EUROPEAN HORNBEAM		BLACK HILLS SPRUCE
	HONEY LOCUST		LAYERED BLUE SPRUCE
	AUTUMN PURPLE ASH		GOLDEN DEODAR CEDAR
	HERITAGE BIRCH		
ORNAMENTAL TREES (CLASS I)			
	ROBIN HILL		BLACK EYED SUSAN
	SERVICEBERRY		GLOBE BLUE SPRUCE
	THUNDERCLOUD PLUM		MUGO PINE
	PRAIRIE FIRE CRABAPPLE		KARL FOERSTER REED GRASS
LOT TREES			
	LOT TREE - SHOWN FOR REFERENCE ONLY. EXACT PLACEMENT TBD. LOT TREE TO BE ANY LISTED BELOW:		DOGWOOD, SPP.
	<ul style="list-style-type: none"> • PYRUS CALLERYANA 'REDSPIRE' - REDSPIRE • CALLERY PEAR • QUERCUS ROBUR X ALBA - OAK HYBRIDS • 'COLUMNAR' • LIRIODENDRON • TULPIFERA 'FASTIGIATUM' - COLUMNAR TULIP TREE • GINKGO BILBOA - MAIDENHAIR TREE • CARPINUS BETULUS 'FRANS FONTAINE' - FRANS FONTAINE • EUROPEAN HORNBEAM 		BUTTERFLY BUSH, SPP.
			CAROL MACKIE
			DAPHNE
			FINE LINE BUCKTHORN
			ROSE, SPP.
			GOLD TIDE FORSYTHIA
			NINEBARK, SPP.
			FOUNTAIN GRASS, SPP.
			MAIDEN GRASS, SPP.
			BLANKET FLOWER, SPP.
			RUSSIAN SAGE
			HUMMINGBIRD MINT, SPP.
			LAUREL, SPP.
			NEST SPRUCE
			GRO-LOW SUMAC
SHRUBS/ORNAMENTAL GRASSES/PERENNIALS			

NOTES:

**ALL PARKWAY LANDSCAPING AND LANDSCAPE AROUND BUILDING ENVELOPES INCLUDING TREES, LAWNS, IRRIGATION, AND CONCRETE APRONS TBD.

**FENCING:
-6" CLOSED VISION PRIVACY FENCE AT ALL PERIMETER LOCATIONS, BETWEEN LOTS AND ARTERIALS/COLLECTOR STREETS, AND BLOCK ENDS

**FINAL PLACEMENT OF TREES ARE DEPENDENT ON FINAL PLACEMENTS OF SEEPAGE BEDS/DRAINAGE BASINS

