

Phase 1 SL Closure: 02/03/26 to 03/25/26  
Phase 2 DBL Closure: 03/25/27 to 04/07/26  
Phase 1 SL Closure: 04/07/26 to 9/18/26

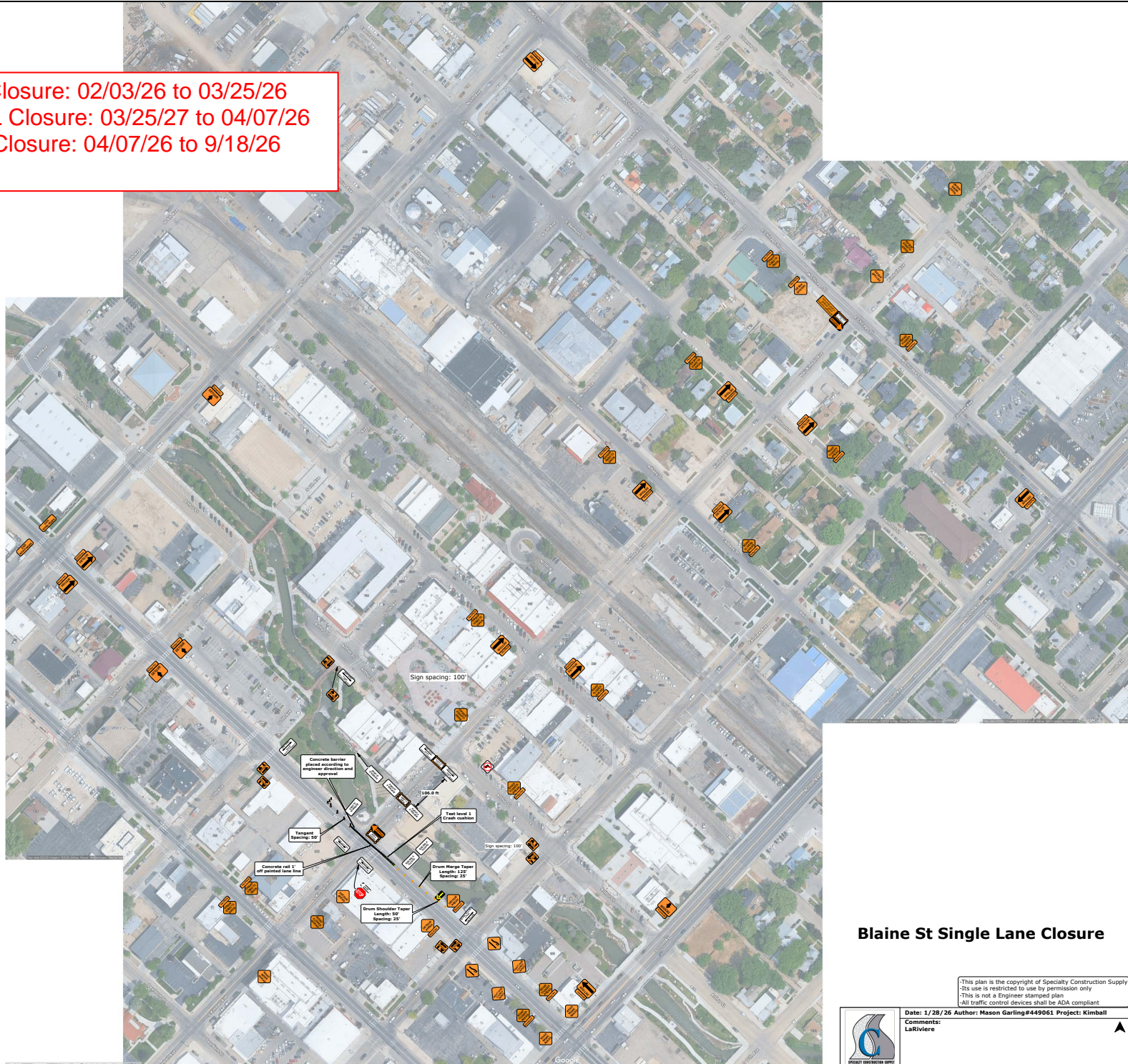

### Blaine St Single Lane Closure

This plan is the copyright of Specialty Construction Supply  
Its use is restricted to use by permission only  
This is not an Engineer stamped plan  
All traffic control devices shall be ADA compliant



Date: 1/28/26 Author: Mason Garling#449061 Project: Kimball  
Comments: LaRiviere











### Blaine St Double Lane Closure No Concrete Barrier

This plan is the copyright of Specialty Construction Supply  
Its use is restricted to use by permission only  
This is not an Engineer stamped plan  
All traffic control devices shall be ADA compliant



Date: 1/28/2026 Author: Mason Garling#449061 Project: Kimball  
Comments: LaRiviere













### Blaine St Double Lane Closure

This plan is the copyright of Specialty Construction Supply  
 Its use is restricted to use by permission only  
 This is not an Engineer stamped plan  
 All traffic control devices shall be ADA compliant



Date: 1/28/2026 Author: Mason Garling#449061 Project: Kimball  
 Comments: LaRiviere



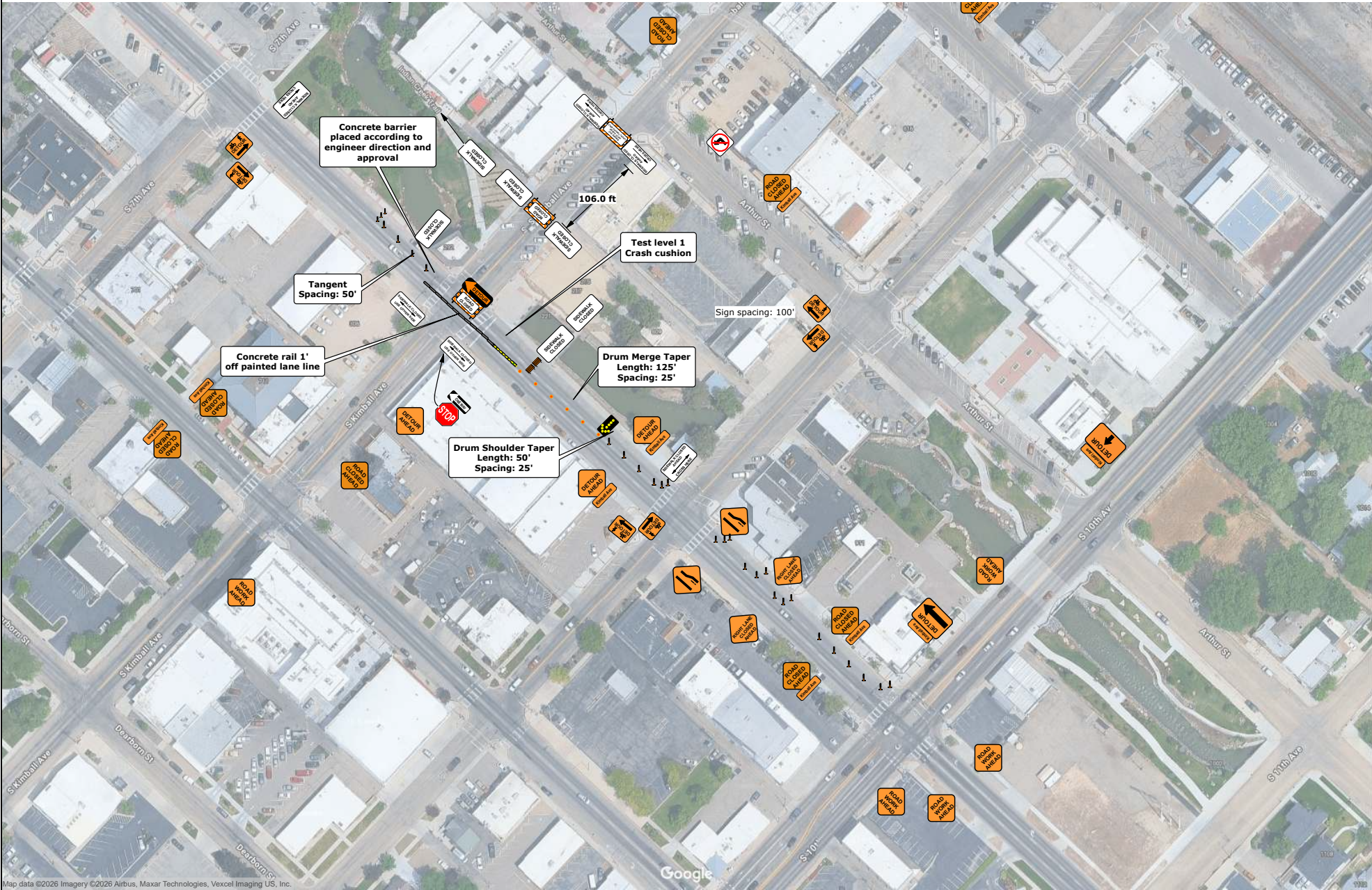









**Blaine St Single Lane Closure  
No Concrete Rail**

This plan is the copyright of Specialty Construction Supply  
Its use is restricted to use by permission only  
This is not an Engineer stamped plan  
All traffic control devices shall be ADA compliant



Date: 1/28/2026 Author: Mason Garling#449061 Project: Kimball  
Comments:  
LaRiviere









